Today

East Goes West and V. V.
Annoying Holdup
Tornado Exaggeration
No Pineapples, Please

—By Arthur Brisbane—

Copyright, 1928, by Star Co.

YESTERDAY Mr. Hoover, from California, was telling the East why it should vote to retain and increase Republican prosperity.

Governor Smith from New York was on his way West to tell farmers why they should put out Republicans and put Democrats in.

Many speeches about prohibition, nullification, as Republicans call it, modification, as Democrats call it.

Much whispering and loud talking about religion.

But the real issue is PROSPERITY.

Once workmen talked about the full dinner pail. Now they talk about the full pocketbook.

The job of Democrats is to convince the public that the national pocketbook will expand, and national savings increase more rapidly under Democratic than under Republican rule. Nothing else really counts.

A lady bandit adds annoying features to the holdup industry.

Twelve gentlemen were playing poker in Brooklyn, a policeman among them. Violent sobbing at the door, a woman in distress. The poker players open, and hear "Stick 'em up"—two men pointing automatics stand behind the sobbing young lady. She points one automatic, pointed steadily, while her friends collect pocketbooks and jewelry, $5000 in cash.

Then to facilitate the "getaway" the young lady of the sobs and automatic told the twelve gamblers, "Drop your trousers to your knees." They obeyed hastily. Leaving them hobbled, any man can appreciate their predicament. Lady and holdup partners left in their automobile. That is new.

If you have made any winter plans about Florida, don't let any news reports, accurate or exaggerated, influence you. There are no tornadoes in Florida in winter.

For information about "terrible tornado in Florida" comes in this dispatch from Peter D. Knight, one of the ablest lawyers in Florida:

"Tampa, Fla., Sept. 17.

"News dispatches sent out from Florida concerning so-called hurricane positively malicious and criminal. The velocity of wind in Tampa has not exceeded thirty miles per hour. No damage here whatever and damage to entire state negligible. Please give this publicity.

"Peter D. Knight."

A typhoon in China has killed many, and many houses destroyed. We pay little attention; it is too far away. In the Virgin Islands thousands are homeless. That is nearer home but leaves us cold. A majority of us don't know where the Virgin Islands are.

Hundreds of thousands are homeless in Porto Rico, crops are ruined, many in extreme misery and actually hungry.

Uncle Sam should prove that his friendship and protection are real and worth having. There should be no waiting for the Red Cross to make some little gesture. This is a rich country, with money, ships and provisions, and no time should be lost.

The sugar crop of Porto Rico is safe. That interests us, sugar might go up. Coffee growers suffer heavy losses. That interests us, it may mean dearer coffee.

Judge Jarecki, of Chicago, says that city will enlist men to guard the polls in November. He doesn't want any more "pineapple politics."

"Pineapple," you know, is Chicago's playful euphemism for an explosive bomb.

If pineapples only were used in the Chicago campaign it would not be so bad. But automatics, machine guns and brass knuckles added to the "pineapples" make the way of the voter hard, unless he votes with the gang.

The United States Constitution is 141 years old now, and that fact was appropriately celebrated yesterday on the steps of the United States sub-treasury in Wall Street. The Constitution has provided 141 years of prosperity, and Wall Street is prosperity's main office.

C. W. Hoyt, an able man, brilliant in his profession, is killed by a fall from his horse. The horse shied, causing a sudden fall, and Mr. Hoyt's neck was broken.

Many friends will sympathize with the family of Mr. Hoyt, whose death should be a warning to all men that ride, especially after fifty.

Had Mr. Hoyt worn a hat of extra hard felt especially made for riding, and providing an air cushion to protect head and neck in case of a fall, he would doubtless be alive now.

First Pictures of Porto Rico Hurricane—Pages One and Two

OVER 100 DEAD IN FLORIDA

COMPLETE NEWS, MARKETS, AND SPORTS

BOSTON EVENING AMERICAN

A HOME PAPER FOR PEOPLE WHO THINK

THE Peach

VOL. 25—No. 151 Published Daily by New England Newspaper Publishing Co., 3 Winthrop Square BOSTON, TUESDAY, SEPTEMBER 18, 1928 Entered as second class mail matter at Boston, Mass., under the act of March 3, 1879 2 CENTS WITHIN 50 MILES OF BOSTON. 3 CENTS ELSEWHERE

Man Slain in Lexington

WEATHER — Colder, cloudy tonight; Wednesday, rain, northeast wind.

1ST 3 TOWNS ALLEN 204; GOODWIN 96

1 Dead, 4 Hurt in South Boston Crash

ALLEN GETS 204 VOTES, GOODWIN 96, AS FIRST 3 TOWNS FILE RETURNS

Returns from New Ashford, Mashpee and Essex, the first three towns to compile votes in today's primaries, gave Lieut.-Gov. Allen 204 votes as against 96 for Frank A. Goodwin for the Republican gubernatorial nomination. Essex gave Allen 141, Goodwin 68. Mashpee gave Allen 43 as against 28 for the former registrar. All New Ashford's 20 votes were polled for Allen.

New Ashford, a small town in northwest Massachusetts, again scored a "beat" for primary returns today when it was

Please Turn to Page 19, Column 1.

MAN IS FOUND SHOT TO DEATH IN LEXINGTON

The body of a man, 25, with three revolver wounds in the back, and one in his head, was found today in a wood path off Bowman st., Lexington, just over the line from the golf links of the Belmont Country Club.

Walter Smith of Rhinecliff ave., Arlington, made the discovery on his way to work.

Sergt. Jas T. Russell and Patrolman John W. Rycroft of the Lexington police went to the scene with Associate Medical Examiner Fred S. Pipe. The latter, after superficial examination, said the youth was a victim of murder committed at the spot where the body was found.

No signs of a struggle were evident.

Please Turn to Page 5, Column 5.

FIRST WINDMILL PLANE HOPS ACROSS CHANNEL

Cape Gris Nez, France, Sept. 18 (10-5a first windmill plane to cross the English channel flew over here at 11:05 a. m. today piloted by its inventor, J. De la Cierva. The plane hopped off from Croydon, England, at 10:05 for Paris and carried no passenger.

Senor de la Cierva recently completed a tour of England with his plane during which it demonstrated successfully its ability to rise vertically without the necessity of moving through elaborate spirals as the ordinary plane does.

The plane is equiped with four blades on top of the orbit and these are rotated by air pressur independently of any power unit. The blades are pivoted on heavy struts and rotate horizontally with a "windmill" effect. For ordinary movement the plane is equipped with a regular motor and propeller.

The plane continued on to Le Bourget Field, where it ended its trip.

RADIO TOWER BLOWN OFF ROOF

This picture sent to Boston by telephoto over American Tel. & Tel. Co. wires, shows the debris from wrecked radio station in San Juan street, the twisted irons of the aerial tower dangling in the air.

HURRICANE SWEEPING UP ATLANTIC COAST; FLORIDA DEAD NOW 100

West Palm Beach, Fla., Sept. 18 (I.N.S.)—The death toll in the Florida hurricane mounted to approximately 100 today as reports were received from the storm-stricken communities. Some of the towns in the Everglades have not reported, and fears grew that the death list might go higher.

Miami, Fla., Sept. 18 (AP)—A death list of 139 persons from the area smitten by the tropical storm in southern Florida Sunday was reported today to the Miami News.

Having swept across Florida with a reported death list of over 100, the tropical hurricane today was lashing the coastline of Georgia and South Carolina and it was predicted it would strike the southeastern part of North Carolina later today.

In Brunswick, Ga., there was considerable damage. Shipping was tied up at Savannah.

Many cities and towns in both Georgia and South Carolina

Please Turn to Page 7, Column 1.

BRAVES-CUBS GAME

Cubs	0 2 0
Braves	2 0 0

Blake and Hartnett; Cooney and Spohrer.

DRAPER LEADS YOUNG IN TWO TOWNS

Eben S. Draper received 47 votes from Mashpee and New Ashford as against a total of 26 for B. Loring Young opposing him for the Republican nomination for United States Senator. Gen. Butler Ames, third candidate, had 8, all of which were polled at Mashpee.

RACE RESULTS AT AQUEDUCT

1—Gnome Girl 11-5, Ominous 6-1, Porta B Gold 7-10

HOMES of every description in the REAL ESTATE COLUMNS buy the home you, now you ought to own to-day thru the Classified Ads. on the next to the last page

The TENT BALLROOM REOPENS TONIGHT MOREY PEARL IN PERSON AND 20 MUSICIANS See Announcement Page 10

Kelley Doomed to Hang

Los Angeles, Sept. 18 (AP)—Leo (Pat) Kelley, convicted of the murder of Mrs. Myrtle L. Mellus, his sweetheart, today was sentenced to hang Nov. 23.

A Complete High School Education in the Evening
Co-educational Day School Standards
Preparation for College Entrance by Certificate or Examination
Also 7th and 8th Grade Subjects
Two years Bus. Ed. Students now enrolling
LINCOLN PREPARATORY SCHOOL
Catalog on Request
312 HUNTINGTON AVE., BOSTON
Call, Write or Phone Kenmore 5800

TWO MORE BLOODY AXES FOUND ON 'MURDER FARM'

Los Angeles, Sept. 18 (AP)—Two more axes, stained with what police said was blood, were found on the Northcott Farm, near Riverside, today.

READ THE Boston Evening American Movie Directory For Tonight's Show In Your Neighborhood Theatre

U. S. Treasury Balance

Washington, Sept. 18—Today's balance, $102,967,813.

U. S. customs receipts, $26,067,583.

TODAY'S BANK STATEMENTS.

Boston balance	$37,000,000
Boston clearance	91,000,000
New York balance	153,000,000
New York clearance	1,191,000,000

NOTICE!

"Women Never Know How Easy It Is to Own a Beautiful Fur Coat"

SEE PAGE 4

ONE KILLED, ONE DYING IN CRASH; DRIVER HELD

One man was killed, another may die and three others were badly injured today when a sedan crashed into a hydrant at Old Colony ave. and Columbia rd., South Boston.

The wreck, with its injuries and death, followed the windup of an all-night campaign for one of the nine candidates for congressional honors in the hotly-contested Twelfth District fight.

Daniel V. Barry, 20, of Willow st., Dorchester, the man killed, was found lying in the gutter by a passing motorist, attracted to the scene by the gushing hydrant.

John Curley of Mt. Vernon st.,

Please Turn to Page 2, Column 2.

HUGE DIRIGIBLE, COUNT ZEPPELIN, ON FIRST SUCCESSFUL TRIAL

TAKES UP FIFTY IN CABIN

Friedrichshafen, Germany, Sept. 18 (INS)—"The Count Zeppelin," Dr. Hugo Eckner's huge dirigible, with which he hopes to inaugurate a transatlantic passenger and mail service made its first flight this afternoon.

The great dirigible was taken from its hangar shortly before 3 o'clock in the presence of a large crowd.

The balloon started aloft at 3.30 while the spectators cheered.

The balloon will make several trial flights before it is sent to New York with passengers and mails.

The flight scheduled for the morning was postponed owing to contrary winds.

BIG CROWD CHEERS

Dr. Hugo Eckener, director of the Zeppelin works, later decided to make the trial at 3.30 p. m.

A large crowd gathered at the hangar and saw the huge balloon take the air.

Among the spectators was the Maharajah of Patiala, with a suit of 15 persons.

The great airship behaved perfectly, answering the slightest touch on the rudder. After rising over the flying field it headed out over Lake Constance towards Switzerland. The fuel tanks were filled with benzine and there were experts on board from the air ministry to test the feasibility of using blue gas.

TOOK UP 50 PEOPLE

There were 200 men in the gang that took the dirigible from its hangar. Within 10 minutes Dr. Hugo Eckener, director of the Zeppelin works, was at the wheel.

Dr. Eckener shouted in German: "Let us go."

"Immediately the motors began to roar and the silver gray air liner gently rose in the air and turned at right angles, heading out over the lake.

Dr. Eckener said that the flight would last between two and three hours. There were 50 persons in the cabin, including Comdr. Rosendahl, commander of the U. S. Navy dirigible Los Angeles, who came to Germany especially for these trials.

Telephotos to Boston Depict Havoc ⁓ *Wrought by Hurricane on Island of Porto Rico*

DEPARTMENT STORE WRECKED IN ISLAND CAPITAL, SAN JUAN
This photo brought to New York by ship and transmitted to the Boston Evening American by American Telephone & Telegraph Co. for International Newsreel, indicates how hurricane destroyed property in the heart of San Juan's business district.

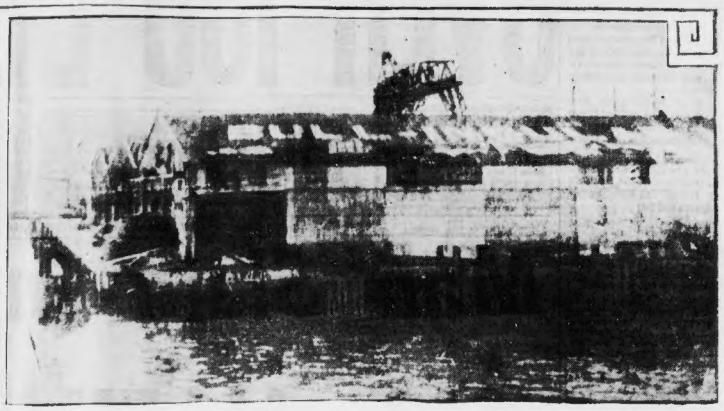

WATERFRONT PIER ALMOST IN RUINS AFTER PASSAGE OF GREAT STORM
Tremendous seas whipped to fury by the hurricane beat upon the entire harbor frontage of San Juan and almost demolished even the strongest wharves and piers, wrecking warehouses and steamship terminals. This telephoto also was transmitted to the Boston Evening American by American Telephone & Telegraph Co.

1 DEAD, 4 HURT IN AUTO CRASH

Continued from First Page

Dorchester; John Carroll of 963 st., South Boston; Joseph W. Higgett of Mitchell st., South Boston, and Joseph Humphrey of Moseley st., Dorchester, were taken to the Carney Hospital, where Curley's name was placed on the danger list. He suffered a fractured skull and right knee. Carroll received a fractured knee and lacerations of the face, while Barrett and Humphrey were treated for multiple injuries about the face and head.

Daniel V. Barry

James L. Kelly of Dorchester, owner of the auto, told police he noted the car from a Roxbury agency and picked up his companions at Lincoln's corner. They were returning from City Point, he said, when the lights of an approaching car confused him. He escaped injuries, but police charged him with manslaughter and driving so as to endanger lives.

Another man, whom Kelly said was Benjamin Coogan, address unknown, left the scene of the accident apparently unhurt.

PAYS HIS TAX BILL TO STRANGER; LOSES $10.80

Boston police are looking for a suave, middle-aged man who posed as a city tax collector and got $10.80 from Felix Mancovitz of Dover st., South End.

Suspicious of the alleged collector's actions after he receipted his tax bill, Mancovitz went to City Hall and reported the incident. The swindler went to Mancovitz's home and asked to see the tax bill, pointing out that $10.80 was still due.

The man is about 40 years old, weighs 160 pounds and is 5 feet 10 inches tall. He wore a grey suit and hat. Tax bills are only paid at City Hall.

OBJECTS TO CALLING NO. STATION ARENA "HAZARD"

Objections to two words in the master's finding on the new South Station controversy before Supreme Court attention again today, Atty. Frederick H. Nash, counsel for the B. & M. railroad, objected to using as an addition to the station were eliminated. He said such a finding was not based on evidence. Field had ruled that the project would cost $7,500,000 for the station and $2,000,000 for the arena, with the latter "speculative and hazardous." Judge Crosby reserved decision.

8 ARE INJURED WHEN TRAIN RAMS TROLLEY

Worcester, Sept. 18—The courage and quick action of Harry Lane, a motorman, prevented loss of life when a Boston & Maine passenger train from Rochester, N. H., struck a crowded trolley car at Barber's crossing here today. Eight persons were injured in the crash.

Lane had driven his car on the railroad tracks when he saw the train speeding toward him not 100 feet away. Realizing he could not hope to beat it across, he jammed on the brakes and started to back up.

The locomotive struck the front end of the trolley, demolishing the vestibule and injuring Lane and seven passengers.

Womack 'Hopes' Ruth Sues Him; Quits His Plan to Join Byrd

Balboa, Panama Canal Zone, Sept. 18 (INS)—Lyle Womack, who recently filed suit for divorce against Ruth Elder, sailed for New York today as a fireman on an ocean liner.

He had to abandon his divorce action as he was unable to obtain power of attorney for his father to conduct the proceedings in his absence from the Canal Zone. Upon being informed that his wife might now turn the tables and sue him for divorce instead, he exclaimed: "I hope she does."

Apparently Womack has given up his idea joining the Byrd Antarctic expedition.

Girl Is Killed in Cohasset Collision

Miss Nancy Rowe summer resident of Scituate, was killed and several persons were injured today in a crash between a roadster and sedan in the State rd., Cohasset.

Miss Rowe was sitting in the rumble seat of the roadster when the cars came together at Whitney's crossing. She was sent to the Cohasset Hospital but died shortly after her arrival. The others injured were treated by nearby doctors.

PARKER ISSUES PLATE WARNING

A reminder to the operating public that the transfer of plates from an old car, sold or traded in, to a newly-purchased car is forbidden under the law until the new automobile has been duly registered and insurance obtained, was issued today by Registrar of Motor Vehicles George A. Parker.

"I have recently suspended the license of a dealer and the license of one of his customers, because the customer, misinformed by the dealer, operated a car with plates attached that had been assigned to another machine," the registrar said.

MISTAKE IN "DADS" LED TO MIXUP OVER BABIES

Detroit, Sept. 18 (AP)—A mistake in the identity of parents and not of babies caused a nurse in the Evangelical Deaconess hospital to give the infant son of William C. Greatrex to Alfonso Iemminck, Belgian immigrant, in the belief that she was turning the infant over to its father, the nurse testified today in circuit court here.

The nurse is Mrs. Purcell erniel and she testified for the defense in the trial of a $200,000 damage suit brought by Greatrex against the hospital for the loss of his baby five years ago. The child was never found. Iemminck declares he got the baby a short time later to a party of motorists from Pennsylvania.

MAN SLAIN IN LEXINGTON FIELD

Continued from First Page

State Detectives Edward J. Sherlock and Edward P. O'Neil were called into the case, and they summoned Joseph L. Ferrari, another of their force who is familiar with movements in the Italian colonies.

They questioned these living near the scene. None heard sounds of shots, they reported. They believe the shots were fired from arms equipped with silencers.

A search of fields and lowlands nearby was started for the weapons.

That revenge, and not robbery, was the motive was determined by police when $92 and a wallet of personal papers were found untouched in the clothing. The clothing was of fine texture.

An envelope bearing the name of Luigi Gagliara, Boston, was the only clue found.

The body was taken to McCarthy's undertaking parlors, Bedford st., Lexington, for further examination.

An envelope, the type used to send money to Italy, was found, bearing the name of Luigi Gagliara. It was issued by the First Bankers' Union, Hanover st.

In another pocket a pawn ticket on the Hanover Loan Office was found, showing a loan of $2 on a hunting case watch to a Luigi Boston or Boston of Bowdoin st., West End.

Another letter, written in Italian, was taken by Dr. Piper.

A ring of burned paper matches at the scene indicated that either a death conference was held prior to the killing or that the last wounds were made by the flicker of the matches as the body lay prone.

Revolvers of two calibres were used, one of the .38 soft-nose type and the other a .25 calibre automatic.

A number of other bruises were described as kicks from heavy boots.

Rostand Raises Storm by Attack on Victoria

Paris, Sept. 18 (AP)—Maurice Rostand's new play "Napoleon IV" has raised such a storm of international criticism that the author has begun to modify lines blaming England and Queen Victoria for the death of the only son of Napoleon III.

French papers were so bitterly critical of the play that English authorities are reported to be satisfied that protests from them are not needed.

Rostand's version that the Prince was killed in a Zulu ambush when British officers purposely ran away because of a plot which is blamed on Queen Victoria herself is ridiculed by critics. They consider it an insult to England.

Rostand, however, maintains that a dramatist has a right to utilize history, even legendary accounts as they were known at the time of the play's action.

No diplomatic action is foreseen, particularly as Rostand is changing several lines and is considering censoring a passage referring to queen Victoria as responsible for having plotted the death of the Prince in order to wipe out the last of Napoleon's line.

One alteration was the change of a phrase referring to the death plot from "that is the English manner," to "that is the common way."

SLATER MILLS GET $500,000

Worcester, Sept. 18 (AP)—Judge Wilford D. Gray of Superior Court, who sat for several weeks early in the spring to hear an equity case brought by S. Slater & Sons, Inc., of Webster, versus Jacob F. Brown and the Wuskanut Mills in Farnumsville, handed down a decision today in which he finds the plaintiff is entitled to recover more than half a million dollars.

The suit involved the alleged conversion of the Wuskanut Mills from the Slater interests at a price claimed to be lower than a fair market value at the time the negotiations were completed.

In summarizing the findings Judge Gray states: "A decree is to be entered in the equity case, ordering both defendants (Mr. Brown and Wuskanut Mills) to pay the plaintiff the following amounts: $450,936.77, $8695.58 and $9767.06, with interest, and, in addition, ordering the defendant, Brown, to pay to the plaintiff the further sums of $4796.40 and $90,935.92, with interest."

DE RIVERA IS REPORTED SHOT

Sept. 18—A tense situation prevails at Madrid as a result of the agitations of revolutionary plotters, according to information received here this afternoon.

The cabinet is described as "nervous." Troops throughout Spain are confined to their barracks. It was reported that Premier de Rivera was shot.

Preparations have been made for an outbreak.

Sensational reports were received, but all were denied.

The government has imposed a fine of 1,500,000 pesetas upon Francisco Cambon, one of the leaders of the Catalonian republicans, who was said to have been involved in the recent revolutionary plot. Cambon is believed to be in Italy.

To Tax Greek Bachelors

Athens, Sept. 18—Greek bachelors are to be taxed to stimulate marriage and increase revenue.

ROMA IS POISED FOR ITS TRIP ACROSS SEA

Old Orchard Beach, Sept. 18—Fully serviced with 1200 gallons of fuel and 42 gallons of oil, the blue and white sesquiplane Roma perched at the head of this beach today ready to start on her 4000-mile flight to Rome late this afternoon.

Start of the flight was postponed from this morning because of a cross wind which would have endangered the takeoff with a heavy fuel load, and the four gallant members of the big Bellanca's crew.

Pilot Roger Q. Williams, who will be at the controls when the Roma speeds down the sands, made a short flight with Capt. Harry Jones, Old Orchard pilot, in order to test the wind. He pronounced conditions too dangerous for the start, but both he and Jones predicted a favorable shift of wind before dark.

WITHOUT REPAIRS

"If the wind shifts we are going without repairs to the propeller," said Comdr. Cesare Sabelli, young Italian director of the flight.

A large crowd that gathered during the morning in expectation that the plane would hop remained during the day when word was passed that a start was expected between 4 o'clock and 5 o'clock this afternoon. The tide will then be low and the hard packed sands of the beach will allow a two-mile run even if a cross-wind takeoff is attempted.

MOTOR TUNED

In the meantime, the single motor upon which will depend the lives of four men during the longest ocean flight ever attempted was being thoroughly tuned by Frank T. Zahnke, mechanical expert of the Pratt-Whitney Co.

Stashak was still of the opinion a new propeller should be hung on the Roma's shaft, but the flight crew would brook no further delay. Dr. Leon Barrucchi, second pilot, navigator and radio operator, agreed with Sabelli and Williams that the eighth of an inch play in the propeller would not menace the safety of the flight.

Auto Hydrant Crash ⁓ *Fatal to One* ⁓ *Family of Victim*

Boston Evening American Staff Photo

Leo, 7 Daniel, 6 Mrs. Barry Alice, 1½ William, 8½

WRECKED IN SOUTH BOSTON AS WATER SPURTS HIGH
One was killed, another is dying, while three were badly injured when the sedan hit the hydrant at Old Colony ave. and Columbia rd. James L. Kelly of Dorchester ave. is charged with manslaughter by the police.

MRS. DANIEL V. BARRY AND CHILDREN
Family of man killed when auto hit hydrant lives at 30 Willow st., Dorchester. The body of husband and father was found lying in the gutter by a passing motorist attracted by the water gushing from the broken hydrant.

Hoover Predicts He Will Carry New Jersey at Polls

Newark, N. J., Sept. 18 (INS) — Herbert Hoover, in the course of his tour of New Jersey today, for the first time expressed the conviction that he would win here.

"I feel certain we will carry the State," Hoover said to an audience of 2500 gathered in the State Theater in Jersey City.

His audience consisted mostly of women, and all were very enthusiastic over the arrival of the nominee in the city.

ARTIST KOLLIKER TO WED BROOKLINE GIRL

Miss Doris S. Rudy, Brookline interior decorator, and William A. Kolliker, Boston Evening American staff artist, who met for the first time at a Boston hotel dance three weeks ago, will be wed Thursday evening. The bride-to-be is 20, the daughter of Mr. and Mrs. Frank H. Rudy of 1397 Beacon st. She attended Emerson College and since completion of her studies has gained an enviable reputation as an interior decorator.

Kolliker is one of the best known newspaper artists in Boston. Although but 23 years old he has been a member of the staffs of Hearst newspapers in the east for the past seven years. For the last three years he has been in Boston. He makes his home with his mother, Mrs. Agnes Kolliker at 1870 Beacon st., Brookline.

GOLD COAST TROOPER VICTIM OF ACCIDENT

Quite the most freakish accident recorded on the Somerville police "blotter" this year occurred in the "Gold Coast" district today with Trooper James Green, on rum blockade duty, the victim.

Green was standing in a doorway in South st. when a passing truck struck a rise in the road and got out of control of the driver, Alexander Taylor of Russell st., Arlington, striking Green's motorcycle and tossing it against the building where Green was standing. The sill and glass of a cellar window were broken and flying debris struck in the left knee and cut him above the right eye.

Real estate values are growing steadily in Boston. If you ever intend to own your home, buy now! See the home bargains offered today in the Classified Ads.

REQUIEM FOR 'RED' MURPHY, 'DEMON KID AUTOIST'

Racer Roars Requiem ⌒ *For Medford's Speeder*

"RED" MURPHY — Peggy Ann — MRS. "RED" MURPHY

"Red" Murphy, West Medford hero racer, has taken his last ride, claimed by the sport he loved so well, but neither his babe, Peggy Ann, nor his wife will forget the courage that carried him to his death in a racing crash.

"RED," DEMON DRIVER, TAKES LAST RIDE

By MYLES T. McSWEENEY.

"Red" Murphy left West Medford a year ago with the roar of his engine echoing in the ears of the village. Just a wild kid.

"Red" Murphy returned home to the "village," to the tragic minor of a Requiem.

"Red" Murphy is dead and buried. And the village stands in mourning.

There is a young wife who loved him and a prattling baby left to mourn the passing of "the kid who drove like a demon" and who rushed to a premature death on a New York race track the other day.

And as he was borne away to the graveyard, slowly and silently, friends stood by, with tear drenched eyes, to pay a last tribute to the "kid" they knew and loved.

A TRUE CHARACTER

"Red" was a character. A symbol of daring youth. A bit wild, people said, but a real boy.

When "Red" was 14 years old, he used to startle his schoolmates by his reckless driving. Not that he wished to show off. But speed was in "Red's" blood. He loved excitement. The speed limit in Medford was 20 miles an hour. "Red" used to start at this rate.

Please Turn to Page 5, Column 1.

HOBNOBS WITH ROYALTY

JUNE COLLYER GREETS PRINCE

Prince George, youngest son of the King of England, doffed his hat on arrival at the Ambassador in Los Angeles and set out to sip soup with Gloria Swanson, June Collyer and Leila Demito of the film colony. You see him here with June at the entrance to the Ambassador.

—International Newsreel Photo

SAYS 95 P. C. OF DESERTIONS BY HUSBANDS

St. Louis, Sept. 17 (AP)—One of the major social problems in the United States, steadily growing more important, is desertion and non-support, Patrick J. Shelly, chief probation officer of the City Magistrate's Courts of New York City, declared in an address at the national conference of Catholic Charities today.

"So many husbands are running away from their wives and so many wives are running away from their husbands that in many cases it has been necessary for social and religious groups to found national bureaus to take care of such cases," he said.

Statistics, Mr. Shelly said, showed that in from 90 to 95 per cent of the cases the husband was the one that struck out for freedom. He said one out of every four children in orphans' asylums is a victim of desertion.

Dr. Leo H. Bartemeier, psychiatrist of Detroit, declared that most cases of nervous children were directly traceable to nervous parents.

"Cure the parent, if you would cure the child," he said.

FALL ON COOKING PAN CAUSES WOMAN'S DEATH

Elizabeth Roseborough, 48, found dead in the attic of her home, East Dedham st., South End, met her death by strangulation while in a drunken stupor, police decided today, as they released the divorcee's father.

The woman was found by John Roseborough, who said he was her father. Police held him as a material witness. Medical Examiner Leary said the woman fell from a couch on to a cooking pan, where her throat rested on the edge.

CANDIDATE VOTES, BUT—

John J. Cummings, Dorchester, candidate for the Democratic gubernatorial nomination, didn't know just where he voted today. Cummings first went from his Adams st. home to the Gibson school, near Field's Corner. There he was told the Ward 16, Precinct 5, polling place was in the Hemenway school. So he went to the school—and found it almost across the street from his house. Photo shows him at polling place.

HUNTS HIS POLLING BOOTH

POLICE MATES AT FUNERAL OF 'MIKE' BURKE

"Mike" Burke traveled with his fellow police inspectors today for the last time.

With hundreds of police present from a dozen cities and from the state, the funeral of Lieut.-Inspector Michael J. Burke was held from his home, 15 Atkins st., Brighton, with a solemn high mass of requiem, celebrated in the Church of Our Lady of Presentation.

Twenty-four patrolmen, in command of Capt. Louis E. Lutz, drillmaster, formed an official Boston police escort for the body of the inspector, who dropped dead last Saturday while exercising to keep himself fit for his duties.

Led by Motorcycle Officer Daniel Donahue of the Brighton station, the cavalcade, transported the flag-covered casket from house to church and then to St. Joseph's Cemetery, West Roxbury.

The Rev. James J. Murphy, pastor, was celebrant at the mass, the Rev. John Tonscher was deacon and the Rev. Gerald C. Fitzgerald was subdeacon.

Honorary pallbearers were Capt. Jeremiah Gallivan of the Roxbury Crossing station, Lieut.-Inspectors Michael J. Morrissey, James F. Connarroon and James R. Claffin and two old school chums, Thomas Callahan and Hugh Granger.

Actual pallbearers were Sergts. John J. Manning of the Joy st. station, Thomas F. Casey of the City Point station, John F. Fitzpatrick of Jamaica Plain station, Patrick J. Mahoney of Brighton, Stephen K. Higgins of Charlestown and Walter M. French of Back Bay.

Among those present at the services were Police Superintendent Michael H. Crowley, Deputy Superintendent Thomas F. Goode, Inspector Amslee C. Armstrong, Chief Deputy United States Marshal James A. Tighe, Francis E. Slattery of the schoolhouse commission and a host of other police and city officials.

HER DREAM COMES TRUE

Hope Hampton, movie star, will soon realize her life's ambition by singing in grand opera. She makes her debut Nov. 29 as Mimi with the Philadelphia Grand Opera company. "Movies never thrilled me," she says. "My dream has come true."

BOSTON EVENING AMERICAN

BOSTON, TUESDAY, SEPTEMBER 18, 1928

BANK CLOSED IN WOONSOCKET BY SHORTAGE

Woonsocket, R. I., Sept. 18 (AP)—The Citizens' National Bank of this city today closed its doors and an announcement by the board of directors said that an examination of the bank's accounts showed a "substantial shortage." The amount was not disclosed.

Notices posted on the door of the bank said the action had been taken by the board of directors but gave no further information until the later announcement by the directors of the discovery of the shortage.

The bank, which has a capitalization of $100,000 with extensive savings deposits, had recently been reorganized, at which time the cashier and assistant cashier resigned, since then federal examiners have been working on the books.

A report of the results of the examination has been forwarded to the comptroller of the currency in Washington.

NEWTON BOY, BITTEN BY DOG, DIES OF RABIES

Pompeio Leone, 12, of Chapel st., Newton, who died at the Newton Hospital, was the victim of rabies and not of infantile paralysis, Medical Examiner George L. West informed the Newton board of health today. The boy was taken to the hospital on Saturday night.

Police say that early in August the boy was bitten by a dog on the farm of Antonio Falcone in Warren st., Watertown. He received numerous bites about the face and arms but did not take the Pasteur treatment.

COMRADES PAY TRIBUTE

POLICE OFFICIAL LAID AT REST

Last honors were paid to Police Inspector Michael J. Burke by his department mates today. Photo shows comrades bearing late officer's casket from Brighton church, where funeral mass was held. Police and civic leaders attended services.

—Boston Evening American Staff Photo

Fullers Vote in Malden ⌒ *Candidates Don't Forget* ⌒ *To Cast Their Ballots*

GOVERNOR AT BALLOT BOX

Governor Fuller and Mrs. Fuller as they were voting in Ward 1, Precinct 1, Malden. He voted for Ames.

VOTE AT FIRE STATION

Gen. Charles H. Cole and Mrs. Cole voting at Boylston and Hereford sts. Nathan Rosenfield at ballot box.

AT BRIGHTON SCHOOL

Frank A. Goodwin, candidate for nomination as governor, and Mrs. Goodwin voting at Hamilton school.

GOES TO POLLS EARLY

Former Lieut.-Gov. Edward P. Barry casting his ballot in Jamaica Plain school.

—Boston Evening American Staff Photos

ENGAGEMENT OF MISS ELIZABETH LYMAN OF BEACON ST. ANNOUNCED—BETTY ALDEN

Gordon Harrower of Providence, Harvard '14, to Be Happy Bridegroom.

MR. AND MRS. RONALD THEODORE LYMAN of 39 Beacon street announce the engagement of their daughter, Elizabeth Van Cortlandt Lyman, to Gordon Harrower of Providence. Miss Lyman attended Miss Winsor's school in Boston and St. Timothy's School in Catonsville, Maryland. Before coming out she spent a season in Paris at Mlle. Moss and Miss Schoff's School, where she also received a diploma from the Sorbonne. She made her debut at two dances given by her parents in their home on Beacon Hill in the season of 1925-6. She is a member of the Vincent Club and has also taken leading parts in plays given by the Cercle Francais of Harvard.

Mr. Harrower is the son of Dr. and Mrs. David Harrower of 98 William street, Worcester. He is a brother of Norman Harrower of Pittsburg and of Francis D. Harrower. Mr. Harrower graduated from Harvard in 1914. He served through the war as a lieutenant in the 101st Field Artillery, 26th Division. He is a member of the Spee Club of Harvard, Harvard Clubs of Boston and New York, Hope Club of Providence, Jacobs Hill Hunt Club and Agawam Club. The wedding is expected to take place in early November.

TO SOME THE WIDE ATLANTIC OCEAN appears no larger than a fair sized lake, and huge, ocean-going aristocrats are merely ferryboats. Mr. and Mrs. Hugh Corby Fox, Jr., are in this category, judging from the frequency and nonchalance with which they ply back and forth across the briny. Not so very long ago these two charming young people were wed, and for the June de miel they went to Europe, just as young people of their way and station of life are wont to do. Wedding bells and bon voyage sounded only so recently as mid-June, and away they went to be gone indefinitely while Mr. Fox put on some finishing touches for his chosen work, diplomacy.

PLANS WERE INTERRUPTED TEMPORARILY, and back they came to this side, only to make a second departure for Europe, in a week or so. The budding diplomat, whose great desire in the world is to rise smoothly to the heights, finds life and study abroad, and the special glamorous polish acquired thereby quite indispensable to his success. Such polish Mr. Fox can easily assimilate. And considering his gifts of mind and person, and that he has a delightful young wife to aid and abet him, success should early knock on his door. Mrs. Fox was Miss Emily Wentworth, gracious and pretty, of aristocratic forebears, exactly the type to shine in royal courts and imperial palaces.

SPEAKING OF POLISH, THE SCHOOLGIRL begins is well under way. Being "finished" in Paris or Florence is very much a part of subdebutante tutelage; just as much so as learning to enter a ballroom and regular visits to the dentist. The steamship dances, bundling her prodeastward and out of New York in a day or two, takes two future Boston debutantes to a winter of study abroad. Miss Mary Lovering and Miss Ruth Lovering are buds-to-be about to acquire some further polish against the day when they make their social curtsies. The France also takes abroad Gwen Winter, the writer, and Carl Wister, Philadelphians according to Social Register listings, but world citizens in actuality.

—*Boston Evening American Staff Photo*

WEDS THIS WEEK

Mrs. Vinton Dahlgren Pierce becomes Mrs. Robert Herrick, Jr., on Friday, at a very quiet Washington ceremonial. Mr. Herrick will take his bride to Europe.

Flather-Newell Wedding at Brookline Tomorrow

WHEN THE PARIS DOCKS as she is due to do shortly in New York, well known and important people will come down her gangplank, Mrs. Winston Churchill among them. The wife of the novelist is one of the interesting birds of passage whose flights from coast to coast invest steamship lists with notable names and furnish a bit of envious chatter for the stay at home work-a-day person whose vision of far countries is still confined to imagination and travel folders over so brightly colored. During a recent Boston winter the Churchills had an apartment in the Hotel Somerset, a secondary home to the lovely place up on the Connecticut river at Windsor.

ANOTHER TOWN HOUSE takes on a semblance of life, linen shrouds come down and shutters open. Mr. and Mrs. William B. Cowen of West Hill Place are soon back in town after a foreign summer. They also come home via the Paris and in the family group are William Cowen, Jr., and Miss Katharine Cowen. John L. Saltonstall's return from the other side is one of the very recent ones. I believe he arrived only a day or two ago, bringing two young Saltonstalls with him. The small son and daughter have been doing the British Isles all summer with their pater and just sailed home from Scotland.

WHETHER A GIFTED young songstress sings under her marriage or her maiden name matters not at all when the singer in question is Mrs. Francis Minot Weld, who was Miss Elizabeth Burgess. Society acclaimed her last season when she was still Miss Burgess. And is quite ready to do so again when she appears at the Hotel Copley-Plaza early in November, whether maiden or matron. When Francis Weld succumbed to the multiple charms of Miss Burgess there was a serious depletion in the ranks of Boston's exclusive "Bachelors." Mr. Weld henceforth is not one of the small circle of eligible young men who make up that very smart set that annually includes new names to succeed those who have been found vulnerable to the small god's darts.

SO FAR AS BENEFITS ARE concerned this is an "early" winter. Choice dates were long ago snapped up and already artists with the requisite box office pull are at a premium. Miss Burgess is star attraction for South Boston Neighborhood House and the Boston Sinfonietta aids and abets the good cause. Even earlier than Miss Burgess on the benefit program comes that rollicking sea rover, Count Felix von Luckner, to speak at Symphony Hall in October for one of the local hospitals. The Count is not a stranger to Boston—his recent appearance here with his golden-haired wife pleasantly incited to entertainment and a 5 o'clock clatter, as is the way when romantic figures come to town.

TOMORROW'S BRIDE IS Miss Betty Newell, daughter of Mrs. John Louis Newell, who helps keep the wedding bells resounding through September's third week. She and John Rogers Flather plight their troths in the First Parish Church of Brookline and receive their friends' felicitations at the Country Club. A wedding every other day or so keeps romantic interest at keenest pitch through early September and incidentally necessitates inordinately long motor journeys to town by those still lingering at country home or sea coast estate. But brides are ever a law unto themselves, so motor it is, whether the way be short or long.

POLICEMAN ON VACATION NABS ROBBERY SUSPECT

Through the alertness of Patrolman Patrick J. Long of Reading, Edward Kelly, wanted in that town for the robbery of a chain store last July, is under arrest in Calais, Me., with Reading police on their way to bring him back. Officer Long, spending a vacation in Calais, saw Kelly on the street, recognized him from photographs and caused his arrest. Sergt. Sleek and Officer William O'Brien left Reading for Calais.

MANY WALK TO WORK AS TRUCK HITS EVERETT CAR

Early commuters were late for work this morning when a truck sideswiped an inbound Everett Station trolley, shattering the windows of the car, near 195 Broadway, Everett.

None of the passengers were hurt, but many were forced to walk to the station and traffic was tied up for some time. The truck was operated by H. Butler of Washburn st., Dorchester.

HINDENBURG PROTESTS SILESIA ANNEXATION

Berlin, Sept. 18 (INS)—President von Hindenburg, in a speech at Oppeln, Upper Silesia, made the strongest protest of his presidential career against the detachment of German soil for annexation by Poland, said a dispatch from Oppeln today. He was quoted as saying:

"For us Germans it will always be unexplainable why, despite a plebiscite, a large part of Upper Silesia was given to Poland."

Capital and Surplus $50,000,000

It is the aim of The First National Bank of Boston to excel in every type of banking service. Officers, staff, locations and equipment have all been chosen to this end.

Individuals and firms of standing are invited to make full use of its complete facilities.

The FIRST NATIONAL BANK *of* BOSTON

1784 :: :: 1928

New England's Largest Financial Institution

New Englander

The Luxurious Night Train between

BOSTON & MONTREAL

Leaves Boston (No. Sta.) 6:00 P. M. Daily
Arrives Montreal 7:05 A. M. Daily
(Standard Time)

For information, tickets and full particulars apply on ticket office, North Station, or to T. F. Pringle, 333 Washington Street, Boston, Mass.
Telephone, HUBbard 2369

via BOSTON & MAINE RAILROAD, CENTRAL VERMONT RAILWAY, CANADIAN NATIONAL RAILWAYS

"New England's Largest Fur Establishment"

"Women Never Know—

How Easy It Is to Own a Beautiful Fur Coat Until They've Been to Scott's!"

So Say Thousands of Our Customers!

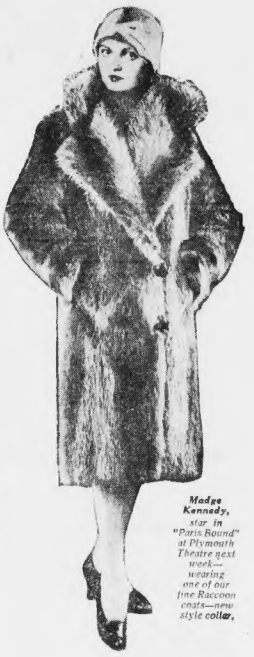

Madge Kennedy, star in "Paris Bound" at Plymouth Theatre next week—wearing one of our fine Raccoon coats—new style collar.

We Have Solved the Fur Coat Problem for Thousands of Women in All Walks of Life---From All Parts of New England!

You, too, can now enjoy a Beautiful Fur Coat on the EASIEST, FAIREST and MOST ECONOMICAL PAYMENT PLAN EVER KNOWN!

A small payment enrolls you as a member of our UNIQUE FUR CLUB and further payments are then made when convenient. NO COMPULSORY AMOUNTS are required, nor is it necessary to make payments at SPECIFIED PERIODS.

If unforeseen circumstances arise and you are unable to make your payments, we will be pleased to wait until you are able to pay.

It is no longer necessary to wait until you have the ready cash or be compelled to accept inconvenient or drastic terms of payment to enable you to buy a Fur Coat.

Select your coat NOW, take it with you and then enjoy the convenience of SMALL WEEKLY OR MONTHLY PAYMENTS WHILE WEARING IT. ***No delay, no inconvenience,*** the MOST UNIQUE ARRANGEMENT EVER KNOWN.

Your dealings will be absolutely in confidence. We positively do not refer to your friends or employer when opening an account. We employ no collectors to annoy you. Payments may be made in person or by mail.

What Other Store Gives You All These Advantages?

Scott Dependable Furs

Hudson Seal (Dyed Muskrat)	Squirrel	Raccoon	Muskrat
Seal-Dyed Coney	Caracul	Pony	Opossum
Beaver	Leopard	Broadtail	Jap Mink, etc.

specially priced for a few days according to furs

$80 and up to **$550**

Furs We Do Not Sell!

Because we cannot honestly guarantee their wearing qualities.

Squirrelettes, Muskateens, Pieced Raccoons, Calfskin Coats, Kid Caraculs and other furs of inferior skins.

Scott's Three Unique Ways of Purchasing

1—Select your Fur Coat now. Make a SMALL DEPOSIT and pay the balance when coat is wanted. No charge for alterations or storage.

2—You may open a 30, 60 or 90-day charge account, when coat is TAKEN OUT. No charge for alterations or storage.

3—You may enjoy the convenience of small weekly or monthly payments while wearing your coat by joining—

Scott's Unique Fur Club

(Registered) (The only one in New England)

Prices of our coats are the **same**, no matter which of these three ways you choose to make your purchase. **No charge for alterations or storage.**

"LISTEN IN" on Stations WBZ and WBZA every Sunday evening at 9:15 for "Scott Furriers Symphonic Hour." WNAC every Thursday, 8-9 P. M., for Scott Furriers Orchestral Hour. Also Stations WNAC (BIS) every morning and afternoon for Scott Shopping News and Music, and WTIC (Hartford, Conn.), every Thursday, 8-9 P. M., for "Scott Furriers Hour."

"New England's Largest Fur Establishment"

Scott FURRIERS, Inc.

69 SUMMER ST. • BOSTON
HARTFORD STORE at 81 PRATT ST

(c) 1928, S. F., Inc.

Have you an old coat?

We will accept your old coat as a deposit on a new coat and give you a liberal allowance.

Open every evening until 9 p. m.

Twenty private offices for opening accounts.

"A FUR COAT FOR EVERY WOMAN IN NEW ENGLAND"—SCOTT

"RED," DEMON DRIVER, TAKES LAST RIDE

Continued From Page 3.

To "Red" 20 miles an hour was "just moping along." Eighty miles was about right.

It was only a few days ago that "Red" kissed his wife good-by. He took his little baby in his arms and talked to her in that language that only babes and fathers understand. He went out.

"I'm just going over to the fair," he said. And to his little Peggy Ann he gave a last hug.

"Red" arrived at the track. It was at a county fair. One of the race drivers failed to appear. The manager grumbled and looked about him.

"What's the matter?" inquired "Red."

"Oh, I'm short a driver," answered the manager.

"Well, I'm here," said "Red." "Let me drive."

A few minutes later he took the wheel of a racing car. He chatted and smiled to those about him.

Then the bark of a pistol, and "Red" was off in a cloud of dust.

His car leaped into the lead. He tore around the dirt track at a speed that made spectators gasp.

"There goes that kid. He's driving like a demon. Look at him hit the turn."

"Oh, God, look! He's lost control. There! Through the fence!"

They picked up the mangled form of "Red" Murphy. They picked up too, the broken heart of his young bride.

Everyone misses "Red."

The butcher on the corner wiped away a tear.

That's the first time I've seen "Red" go slow," he said, as the auto hearse purred slowly by the square on its way to the cemetery.

"Red" Murphy, 21 years old. With money to make life easy. Knowing no fear. The symbol of daring youth. No wonder West Medford mourns.

We shall miss the roar of his motor, and the smile, and the flaming red hair.

Good-by, "Red."

BIRD & SON INVOLVED IN $100,000 SUIT

Damages of $100,000 were asked today in a suit filed in Federal court by Wilbert F. Barrett of Haverhill against Bird & Son, Inc., of East Walpole. The Chemical Paper Mfg. Co., of Holyoke and Robert Gair Co. of Haverhill.

Barrett is head of the Priestly Paper Co. and Barrett Paper Stock Co. of Haverhill.

In his suit, brought through the Sherman anti-trust act, he charges the three concerns with conspiracy in restraint of trade in that "they conspired to combine to fix prices."

NOTICE!

"Women Never Know How Easy It Is to Own a Beautiful Fur Coat"

SEE PAGE 4

Mourned

—Photo by Chaplin Studio

FRIEDA DAVIS
Former Boston newspaper writer is dead in Asheville, N. C.

HEAVY VOTE IN BROOKLINE

In Precinct 7, Brookline, the largest in the town, with a registration of 2501, officials at the polling place, Gardner Hall, Washington sq., reported the largest first hour vote in the history of the town. With the polls opening at 7:15, 101 ballots had been cast an hour later, at which time a long line was formed outside the polling place.

Both Gen. John H. Sherburne and William S. Youngman, candidates for the Republican nomination for lieutenant-governor, live in Brookline, which accounted to a considerable extent for the large vote.

Gen. Sherburne cast his vote in Precinct 5, the old Horace school, a Republican precinct, where the majority of the voters do not turn out until after 3 o'clock. In the first hour 33 votes were cast in this precinct, as compared to 77 and 72 respectively for Precincts 3 and 4, with about 2000 registered voters in each.

Precincts 1 and 2, taking in the Longwood section, precinct 8, Fisher Hill, and precinct 9, Chestnut Hill, all reported heavy votes.

A contest that aroused considerable interest in Brookline, Brighton and Allston was that for the state senatorial nomination of former City Councilor Fred Dowling against the present incumbent, Erland Fish and Bertha Cook.

FRIEDA DAVIS, WRITER, DEAD IN ASHEVILLE

Boston newspaper friends months ago bade adieu to Frieda Davis as she went South to regain her health.

But today Boston newspaper folk mourn her passing, for Frieda died yesterday in Asheville, N. C.

Frieda of the sparkling moving picture reviews, the captivating "Cinderella" column and the amusing Sunday "specials." The boys all knew Frieda. They were familiar with the brilliancy of the blonde-haired writer.

For many years she served the Boston Evening American as its cinematic editor.

Her column was one of the most widely read personalities of a newspaper and she continued to develop a following of interested readers until 1925 at which time she devoted her efforts to free-lance activities, supplying Boston and New York papers with charming features and specials.

Her "Cinderella" column was a feature of the Boston Daily Advertiser and her articles an important part of the Boston sunday Advertiser. She had lived with her mother, Mrs. L. G. Louis H. Davis, in Rockport, where both enjoyed distinctive connections with the artists' colony.

In 1926 Miss Davis took ill and spent some months at a Sharon sanatorium, later going to Winter Haven, Fla., and then to the mountains of North Carolina, where she died.

Her father, a Boston broker, died many years ago while Frieda was still a young girl. She was educated in the finest of the schools in the East, a French governess moulding the delicacies and finesses of her childhood.

She was one of the finest newspaper women in Boston and one of its cleverest. Her book reviews for the Christian Science Monitor were also a cherished contribution by the editors.

Her body is on its way back to Boston, the city with which she was most familiar and the one in which she found the greatest cheer and comfort.

"LITTLE FLOWER" SERVICE THURSDAY

The regular Thursday services in honor of St. Therese, "The Little Flower of Jesus," are now being held at the shrine of The Little Flower, St. Stephen's church, Boston. The hours of the services are: 12:20 noon, 5:20 in the afternoon, and 7:45 in the evening. There is bus service between Union and Haymarket stations of the subway before and after all devotions.

The preacher at the 5:20 and 7:45 p. m. services on Thursday will be the Rev. George S. Brennan of St. Philip's church, Boston. The feast day of The Little Flower will be observed by the universal church Wednesday, October 3. A novena in her honor will begin on Tuesday September 25.

HOUGHTON & DUTTON CO.
Legal Stamps Given and Redeemed

A Great One Day Sale
800 New Hats
Last Minute Successes
Wednesday
$2.98

Even the Very New Hats in the Smart Down to the Right Shape.

Browns Black
Greens Blues
Navy
Many Others

Styles almost never found at such a price.

Hats carefully selected as new—style right—quality right—from thousands offered us and priced for quick selling Wednesday. Matrons' and misses' styles. Large or small headsizes.

SECOND FLOOR

Another Big Thrift Day

Mail Orders Filled As Far As Possible **Wednesday Only!** Phone Orders Filled As Far As Possible

Turkish Towels
4 for 50c
Size 22 x 36, a good quality and absorbent, several with fringed ends. Splendid chance for Fall brides to save. Street Floor —Rear

Bleached Sheets
Our Regular Price $1.19
89c
Torn size 81x90. Fully bleached. Street Floor—Rear

"Household Favorite" Gray Blankets
Our Regular Price $3.50
$2.49
Size 70 x 80; gray with colored borders. Fine napped, interwoven and hemmed. Pair $2.49. Street Floor —Rear

Ironing Board Pads
Our Regular Price 59c
45c
Unburnable hair, fits any board. Street Floor

Wardrobe Bags
Our Regular Price $2.49
$2.19
Holds 2 garments. Made with hook-on fasteners that open or close ring in a jiffy. Protect your costly garments from dust and damp. Nations— Street Floor

Legal Stamps Given and Redeemed

HOUGHTON & DUTTON CO.

Legal Stamps Given and Redeemed

Boys' Sweaters
Wednesday Only
$1.65
Fancy cricket sweaters of worsted yarns. Slipon style, in newest Fall patterns. Sizes 30 to 38. Street Floor

Leather Hand Bags
Wednesday Only 79c
Underarm and pouch styles nicely fitted and silk lined, in black and several smart colors. Street Floor

Novelty Cuff Gloves
Wednesday Only 59c
Washable fabric, two-tone embroidery, scallops, back of flare cuffs. Sizes 6 to 8½. Street Floor

Davis Process Shoes
Our Regular Price $4.98
$3.85
Oxford and 2-eyelet ties, 1-strap, one-strap, Salmagundi and 4-button pumps, in patent leathers, black and brown kid and black satin, 21 styles. Street Floor

Women's and Misses' Leatherette Coats
Wednesday Only
$3.75
Imitation leather in lounger for warm days or as a rain-coat. Bellows pockets, self belt, shawl collar, in black, green, brown, tan, blue, rose. Sizes 14 to 46. Third Floor

Boys' Sport Socks, 35c
Slight irregulars of our famous "Beacon Hill" quality. New, smart patterns. Sizes 7 to 10. Street Floor

Metal Book Ends, 84c
Choice of seven attractive designs. Made of heavy metal finished in bronze effect. Second Floor

$1.00 Rayon Taffeta, 78c
A very popular rayon and cotton fabric used widely for lamps, bedspreads, overdrapes and cushions. Street Floor—Rear

15c to 25c Wash Goods, Yd. 10c
Includes voiles, ginghams, chambrays, prints. Come early for best selection. Street Floor—Rear

29c Rayon Alpaca, Yd. 22c
Wide range of colors to choose from. Used widely for draperies and slips. Street Floor

Girls' Cooking Sets
Our Regular Price $1.50
$1.19
Three pieces; white cotton apron with long sleeves; cap and its holder to match. The style worn in N e i g h b o r h o o d schools. Sizes 2 to 10. Third Floor

Novelty Spreads
Our Regular Price $1.29
$1.00
The best inexpensive spread we know of. Double bed size, in rose, blue or gold. Street Floor

Men's Cotton Socks
Our Regular Price 25c
17c
Made of strong cotton in plain black or gray. Sizes 10 to 11½. Stock up at this low price. Street Floor

Costume Jewelry
Wednesday Only 50c
Novelty necklaces, pendants, smart enamel-backed chokers, earrings and bar ornaments. Street Floor

Rayon Underwear
In Extra Sizes
$1.19
Combinations, step-ins, panties and envelope chemise made with that look of luxury that is convenient, in pink, peach, sunset, orchid, maize, blue, lemon and white. Sizes 15 to 52. Third Floor

Boys' Union Suits
Our Regular Price 79c
50c
Waist style of knitted rayon finished cotton. Long sleeves, ankle length style. Sizes 2 to 10. Street Floor

Voile Curtains
Wednesday Only $1.00
Cream voile with rayon bands in blue, rose, gold, green and orchid. Double ruffled valance. Fourth Floor

Men's Suede Jackets
Our Regular Price $3.98
$2.95
Suede cloth with warm plaid lining. Knitted bottom, two pockets, turn-over collar. Street Floor

Gold Seal Congoleum
Our Regular Price 69c Sq. Yd.
35c
Some Bird's Neponset included. Lengths for one or more rooms. Fourth Floor

Home Frocks
Our Regular Prices $1.69 and $1.98
$1.00
Clearance of newly dresses, wide range of sizes but not in every style. Sizes 14 to 20 and 16 to 46. Third Floor

Colorado Spruce
Our Regular Price $5.00
$2.39
Now is the best time to plant evergreens. Buy now when you have almost 12 months to enjoy these trees. Florist—Second Floor No C. O. D. Orders

Criss-Cross Curtains
Wednesday Only $1.59
46-inch size. White dotted marquisette with wide full ruffles. Fourth Floor

Muslin Curtains
Wednesday Only 75c
Or sheer muslin with large dotted patterns and full harem ruffles. Pair. Fourth Floor

Card Tables
Wednesday Only $1.34
A strong, rigid table, built full size, frame finished in rich mahogany. Folds easily. No metal to injure cloth. Fifth Floor

Rayon Bloomers
Our Regular Price $1.00
79c
Of lustrous rayon with elastic at top and knee. Choice of peach or pink. Street Floor

Girls' Gym Bloomers
Our Regular Price $3.00
$2.39
Regulation school model of double wash all-wool navy or black serge. Full pleated and reinforced. Sizes 10 to 20. Third Floor

Heavy Andirons
Our Regular Price $4.98
$3.69
Cat or dog design, black finish with glass transparent eyes. Basement

Dinner Sets
Our Regular Price $5.98
$4.52
34 pieces, American semi-porcelain in two decorations on cream ivory. Service for 6. Basement

Roll-Edge Mattresses
Wednesday Only $6.95
Filled with all-clean cotton. Covered in striped ticking; all regular sizes. Fifth Floor

Nursery Chairs
Our Regular Price $2.98
$2.19
Ivory finish, tray and chamber. Fourth Floor

30-In. Wall Papers
Our Regular Prices 60c and 69c
24c
Embossed tapestry, Cravlex, blends, stucco and two-tone effects, for all rooms. Fourth Floor

Carpet Sweepers
Our Regular Price $2.49
$1.95
Strong metal case, mahogany color finish. Good quality brush. Easy running. Basement

Photo Frames
7x10 8x10 10x12 10x14
29c 49c
Light-tinish or ¾-inch gilt frames with glass and back. Second Floor

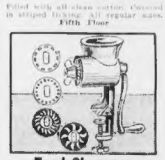

Food Choppers
Our Regular Price $2.25
$1.69
"Universal" make, famous for quality. Has four knife cutting blades. Made by Landers, Frary & Clark. Basement

Bassinet and Mattress
Our Regular Price $5.75
$3.98
Size 18x36, ivory finish, rubber tired wheels, wood-filled mattress. Fourth Floor

HOOVER HAS 298 IN ELECTORAL COLLEGE, STRAW VOTE SHOWS

G. O. P. GAIN IN CONN. IS PREDICTED

By CHARLES N. WHEELER
Noted Political Analyst

Chicago, Sept. 18—Herbert Hoover went over the winning goal in the Electoral College today, in the college equivalents of the Hearst Nation-wide straw vote, with the added allotment of the unencanvassed states.

The vote stands:
Hoover, 298.
Smith, 233.
Necessary to choice, 266.

Comparison of the Electoral College indications of one week ago with today's figures appended:

	Sept. 14	Sept. 18
Hoover	278	267
Smith	214	219
Uncanvassed	39	50

In the list of uncanvassed states today are Arkansas, Kansas, Louisiana and North and South Dakota. Smith is conceded Arkansas with 9 electoral votes and Louisiana with 10, a total of 19, bringing his grand total today to 233.

Hoover is arbitrarily conceded Kansas with 10 votes and the Dakotas with 19 votes, a total of 29 votes, making his grand total 298.

HOOVER GAINS 12

In the canvassed states Hoover has a gain for the week of 12 votes in North Carolina and 3 in West Virginia, while Smith takes the 4 Idaho votes and the 3 Nevada votes.

In today's tabulations New York, Massachusetts, New Jersey and Connecticut are listed in the Smith column. These states, from every viewpoint, probably should be listed as doubtful, inasmuch as the margin, with the exception of Massachusetts and New Jersey, is very close.

Connecticut, however, is showing new strength for Hoover, and if the present ratio of gain is maintained for the next couple of weeks this state, the present survey seems to show, will be switched from the Smith to the Hoover column. Hoover also is gaining in New Jersey.

Idaho is placed in the Smith column in the accompanying table because the straw vote thus far taken entitles the governor to this classification. It is pointed out, meantime, that the vote has been confined almost entirely to three or four of the cities, while the little combing that has been done in the rural districts indicates Hoover will likely overcome the present lead if the cadre of country supervisors is not checked.

The Idaho straw vote, nevertheless, as of this morning, is: Smith 461, Hoover 424.

HOOVER SAYS IDAHO SAFE

Senator William E. Borah, who is to take the stump shortly for the Republican ticket, and is scheduled to play a stellar role in the great "campaign of education," is authority for the statement that Idaho is as safe for Hoover as is Kansas, regardless of what the temporary trend of the larger cities indicates.

In this connection, Hoover shows surprising strength in the strictly rural districts of Nebraska, Kansas, Iowa and South Dakota. The first canvassers in spots that are wholly agricultural in all four states put him way out in front, in some places 4 to 1.

One farming community in Nebraska gives Hoover 156 to 64 for Smith. A similar locality in Kansas rolls up 235 for Hoover to 56 for Smith. Iowa, the first straws show, is going to remain mooted to the G. O. P. smart with almost its traditional party strength.

While there is a slight slump in spots the general survey today indicates that they will be inconsequential in the statewide tobacco representative spot out where the tall corn grows gives Hoover 534 to 241 for Smith.

The first farming community in South Dakota to be canvassed shows 140 for Hoover to 83 for Smith.

By next Tuesday morning it is hoped to have a fairly representative vote from all four of these States.

OUT TO BEAT WHEELER

While the scouts report a healthy Smith sentiment in Minnesota, an duly chronicled in a previous review, a late report from the twin cities just received is to the effect that Sen. Henrik Shipstead, who is seeking reelection on the Farmer-Labor ticket, is in trouble, with the present indication that he may be beaten.

Senator Burton K. Wheeler also is reported encountering tough going in Montana, despite the fact that he was the late Senator La Follette's running mate four years ago. Former Governor and former U. S. Senator Joseph Dixon, who managed the Bull Moose campaign for Theodore Roosevelt in 1912, is opposing Wheeler this trip.

While Wheeler's strength is not underestimated, Dixon has given his "honest to God" opinion to Dr. Work, chairman of the Republican national committee, that he is going to whip Wheeler "good and pretty."

Latest Figures in Hearst Straw Ballot

States.	HOOVER Men.	Women.	Total.	SMITH Men.	Women.	Total.	COOLIDGE 1924 Men.	Women.	Total.	DAVIS Men.	Women.	Total.
Alabama	845	252	1097	1318	323	1701	238	87	325	1064	317	1381
Arizona	591	491	1082	371	269	640	582	462	1024	265	168	433
California	13164	12323	25647	10681	7297	17978	14636	11067	25723	2672	1612	4284
Connecticut	2189	2154	4343	2547	1337	3884	4119	2399	6509	1104	650	1754
Delaware	1637	573	2210	821	225	1046	1552	488	2040	627	167	804
Florida	3108	1134	4242	2161	898	3059	1399	437	1836	2899	1043	3942
Georgia	6314	2931	8245	8207	2134	10241	2745	619	2855	6003	935	7525
Idaho	294	126	424	373	91	464	301	80	381	144	27	171
Illinois	18238	17094	35632	17306	13112	30618	13650	10355	26005	5633	3128	18827
Indiana	5650	5147	10797	6046	3438	9484	3524	4169	9993	2992	2116	5108
Iowa	268	148	416	157	77	234	212	127	339	125	68	193
Kentucky	2375	2156	4431	1974	1362	3336	2036	1091	3097	1996	1877	3863
Maine	2447	1728	4175	1946	739	2485	4458	1311	5749	1169	242	1352
Maryland	9164	2664	11828	7872	2757	9629	7761	2128	9891	5506	1285	6791
Massachusetts	10356	3117	13473	12222	3569	15882	13533	3806	17339	4937	1922	6919
Michigan	19636	9962	29298	8740	6441	15181	14073	7891	14964	2922	1666	4588
Minnesota	2911	3358	7279	2888	2296	5184	5126	3366	8492	443	207	650
Mississippi	867	293	1260	2147	811	3958	234	63	297	2207	892	3139
Missouri	3963	3119	7088	5016	3278	8294	4194	3155	7649	2207	2551	5758
Montana	695	782	1477	581	457	838	731	755	1486	164	136	300
Nebraska	1432	1115	2537	1484	841	2325	1444	967	2411	1121	754	1875
Nevada	35	29	95	45	28	73	61	38	99	13	8	21
New Hampshire	2583	1309	5234	1944	613	2557	4002	1382	5384	956	256	1212
New Jersey	4922	2191	6223	5024	2083	7107	4061	1995	6057	2356	858	3214
New York	32303	26633	58936	37810	21435	59335	34667	24959	59626	20695	12941	33636
North Carolina	3106	1979	7079	4292	1424	5715	2503	837	3340	4935	1752	6687
Ohio	1879	345	2255	2212	345	2597	2256	485	2741	895	219	1024
Oklahoma	1014	461	1975	1929	251	1780	942	319	1762	1958	390	1318
Oregon	555	428	983	314	136	450	664	435	1099	113	65	184
Pennsylvania	8768	4355	13123	6700	3371	10071	10769	5572	16341	1418	444	1862
Rhode Island	4586	1032	5538	4064	1003	5702	5836	1881	7237	2377	622	2999
South Carolina	539	744	1283	1795	673	2468	154	98	252	1484	745	2623
Tennessee	3745	992	5737	3449	755	4204	2515	623	4138	3682	836	4518
Texas	4798	2065	6863	5119	1526	6645	...	...	...	...	...	...
Vermont	2651	1194	3755	992	289	1372	3206	1216	4422	509	121	630
Virginia	1035	333	1368	1109	255	1324	634	113	747	1323	259	1582
Washington	2375	2037	4412	1401	771	2172	2825	1241	4559	418	274	692
West Virginia	224	53	277	173	42	215	141	34	175	156	41	197
Wyoming	909	59	968	339	22	343	874	61	935	186	15	201
Wisconsin	5472	4568	9930	6468	4344	10812	5626	4119	9775	984	585	1569
Totals	183550	119543	305093	180908	91265	272173	181015	101866	291881	90362	48325	141087
*Colorado			8373			10172						
*New Mexico			407			246						
*Utah			1257			8310						
Grand totals			326630			291101						

*No segregation of votes.

(La Follette in 1924 polled 2353 votes in the precincts this far reported in Minnesota, 1639 votes in Pennsylvania, and 3842 votes in Wisconsin.)

QUELL RIOT IN MARYLAND JAIL

Baltimore, Sept. 18 (INS)—Every available detective and policeman in the central district, called to aid the authorities of the Maryland State Penitentiary in quelling a riot in which 1000 convicts participated, today had restored order.

There were no casualties, but windows were smashed and furniture wrecked in a wild demonstration against Warden Patrick Brady and his subordinates.

The police were forced to disperse a crowd of thousands that thronged streets near the penitentiary.

The riot is thought to have resulted from a mass meeting at the Hippodrome Theater Sunday, at which time several ex-convicts excoriated the present prison administration, charging that brutal measures of restraint were employed.

Today, in the real estate columns of the Classified Ads, you will find scores of opportunities for profitable investment.

Rush Along Your Straw Votes

Are YOU among the thousands that have voted for their favorite candidate?

If not, do not fail to vote, NOW.

Return reply postcard marked with your preference for President.

Do NOT delay.

FEAR 17 LOST AS SHIP SANK

Owen Sound, Ont., Sept. 18 (AP)—Five men, believed to be the only survivors among the 23 members of the crew and passengers on the salt the boat Monasco, which foundered in Georgian bay early Saturday morning, were recovering from exposure here today.

The five were taken from a life raft by the Canadian Pacific steamer Manitoba and brought to this port. They had been adrift for 60 hours. All are expected to recover.

The other 16 members of the crew and one passenger are believed to have perished.

Chief Engineer Thomas McCutcheon of the Monasco died aboard the raft shortly before the rescue. His body was stripped of its clothing and tossed into the bay to lighten the raft, awash at the time, because of its heavy burden and leaking pontoons. His clothing was given to Arthur Middleboro, the purser, who had escaped clad only in his underwear.

The survivors told Capt. F. J. Mavis of the Manitoba that the Monasco sank almost without warning, giving no opportunity to launch lifeboats or to warn the members of the crew who were below decks.

NOTICE!

"Women Never Know How Easy It Is to Own a Beautiful Fur Coat"

SEE PAGE 4

SALE
TRUNKS--BAGS
Being moved Sept. 30th. Must dispose of slightly soiled or discontinued numbers.
SUBSTANTIAL REDUCTIONS
from our wide variety of Leather Goods, including Hand Bags, Gloves, Dressing, Writing Cases, etc.
W. W. WINSHIP
71 Summer 392 Boylston

GET YOUR MONEY'S WORTH *in milk dishes*

with Borden's Evaporated. No waste, no excess water. Double-rich in cream. Best for all cooking uses.

SATISFACTION GUARANTEED AT THE A&P
FRESH FRUITS VEGETABLES AT A&P Markets

CHOICE MEATS
SPECIALS FOR TUESDAY AND WEDNESDAY

Pork Loins To Roast Fancy Rib Cuts lb. 29c
BACON Sugar Cured Lean or Fat Piece or Strip lb. 29c

EXTRA SPECIAL!
Lamb Rib Chops Best Short Cut lb. 43c
Lamb Kidney Chops Soft Meated lb. 63c

Sausage Meat Freshly Made lb. 29c
FOWL LARGE FANCY Milk Fed lb. 38c
Cube Steak Tasty Tender Delicious lb. 45c
COOK ONE MINUTE ON EACH SIDE
Scotch Ham SLICED lb. 49c
Cottage Hams Honey Brand lb 42c
A Quality Steak CLUB NO WASTE STEAKLET 95c lb
FINEST FLAVOR—ALWAYS TENDER
FANCY
Swordfish Sliced lb. 39c
Medium Size Solid MEATS Oysters PINT 33c

Prices Effective Boston and Vicinity
THE GREAT ATLANTIC & PACIFIC TEA CO.

DOMESTIC AND IMPORTED FOODS AND DELICACIES

A&P ESTABLISHED 1859 "WHERE ECONOMY RULES"

HEADQUARTERS FOR NATIONALLY KNOWN FOODS

Thousands of women have stopped shopping from store to store for their foods . . . for they know that at the A & P they will find the choicest variety of butter, eggs, cheese, coffee and teas . . . that all the familiar nationally advertised brands await them . . . and that prices on almost everything are lower.

A New Low Price!
POTATOES 15 LBS 21c

Selected medium sized prunes of fine flavor!
Prunes SANITARILY PACKED 2 LB PKG 19c

The popular naphtha soap at a low price!
P & G Soap 8 BARS 29c

Diamond Crystal — the salt that's all salt!
Shaker Salt 3 PKGS 25c

Crisp, delicious flakes — oh, so good!
Kellogg's CORN FLAKES 3 PKGS 22c

To help with all your cleaning jobs!
Gold Dust LARGE PKG 23c

SEALECT. Have a supply on your shelf!
Evap. Milk 3 TALL CANS 29c

Very good quality vanilla creams!
Hub Creams LB 19c

Made with the cream all in it!
Heinz CREAM OF TOMATO Soup 3 CANS 25c

Robertson's Scotch Marmalade — try it!
Marmalade LB JAR 25c

America's foremost package coffee!
Bokar Coffee LB TIN 45c

Kellogg's Pep	pkg 11c	Baker's Vanilla Extract	bottle 31c
Waldorf Toilet Paper	4 rolls 25c	Chocolate HIPPODROME SANDWICH	N. B. C. lb 25c
Novite	pkg 8c	Nectar Tea CEYLON or ORANGE PEKOE	½ lb pkg 35c
Super Suds	3 pkgs 25c	Nectar Tea JAPAN—MIXED or FORMOSA	½ lb pkg 31c
Gillette Blades	pkg of 5 35c	Encore Spaghetti	3 cans 25c
Drano	can 21c	Grandmother's Doughnuts	½ doz 10c
Red Circle Coffee	lb 41c	Eight O'Clock Coffee	lb 37c

Taste its marvelous home-baked flavor!
Grandmother's Bread LARGE LOAF 8c

The healthful loaf with the zestful flavor!
Whole Wheat Bread LARGE LOAF 9c

Prices effective in Boston and vicinity
THE GREAT ATLANTIC & PACIFIC TEA CO.

PALM BEACHES, CUT OFF FROM WORLD, HARDEST HIT BY STORM

MIAMI SENDS ASSISTANCE TO STRICKEN SISTER CITIES

Continued from First Page

as well as the devastated areas of Florida were isolated because wires were out of commission.

The early day summing up of 37 deaths in Florida was increased to 40 when Jacksonville received word that three were known to be dead in Clewiston, where 35 other persons are reported missing. The known death toll at West Palm Beach is 14 and in the Lake Okeechobee region it is 23.

The 40 in Florida added to the known dead in Porto Rico and other islands of the West Indies make a total of 609. But it is feared the grand total when known will be nearer 1500.

The numbers of injured are incalculable at present. More than 140 are in temporary hospitals at West Palm Beach.

Sheriff R. C. Baker was advised that looting had developed in one of the suburbs of West Palm Beach.

Two National Guard units have been ordered to Okeechobee city. West Palm Beach is under military rule to facilitate relief.

Relief trains and trucks are moving northward into West Palm Beach from Miami, and southward from Daytona Beach with water, doctors, nurses and supplies.

Two army transports were on their way to San Juan, Porto Rico, with food and a naval vessel is being loaded in New York with an additional supply for the island.

Six disaster relief workers are moving in from Washington toward West Palm Beach, with a director en route to take charge of the entire Florida situation.

Miami already has appropriated several thousand dollars for relief, with local Red Cross units in operation in several coast towns supplemented by police and other city authorities.

Gale Is Sweeping Toward Hub; Due Here Tomorrow

A nor'easter with gale velocity is due to sweep down the New England coast by tomorrow, the weather man predicted today, as storm warnings were posted from Boston to the Virginia capes.

The wave in the Ohio valley that dropped temperatures into the 50's is expected to sweep eastward to meet the northeast storm that is brewing, he said.

Forecast for Boston and vicinity: Cloudy and slightly cooler tonight; rain Wednesday, increasing with northeast winds that will reach gale force.

SPEED HELP TO 700,000 PORTO RICAN VICTIMS

San Juan, Porto Rico, Sept. 17 (AP)—In the face of a steadily mounting death toll, Porto Rico labored today to care for 700,000 persons left homeless by the tropical hurricane until help could come from the outside. Half of these homeless were estimated to be hungry.

Despite the insistence of citizens that martial law affords the quickest and most effectual means for alleviating distress and inaugurating proper sanitary measures, Governor Horace M. Towner today advised Washington that he did not believe the situation called for so drastic a measure.

Within the last 24 hours the toll of known dead jumped from 255 to 500, when reports came through from three towns, which had been isolated. Those were Comero with 29 dead, Coamo, 9 dead, and Humacao, 4 dead. Doctors and those familiar with conditions estimated that the total deaths would be more than 1000.

$100,000,000 LOSS.

Further check of the storm ravages showed the total estimated property damage of $100,000,000 was not exaggerated.

The pounding reed today, according to complaining citizens, is for distribution of supplies already available. The army transport Sumatra, diverted to this port by President Coolidge because it carried food stores, arrived this morning. The more urgent immediate needs of the community, therefore, were believed to be provided for.

The destroyer Gilmer, bringing Henry M. Baker, national relief disaster director of the Red Cross, and five assistants, is due here later today.

WIDE PATH OF RUIN

Poor county folk were endeavoring to patch together their damaged homes, using stones for foundations and beat nails drawn from the wreckage. Men, women and children worked together.

Noah Sheppard, an agent of the Federal Land Bank, who traveled across the island from Ponce, said he saw no one crying or quitting.

Sheppard estimated that 30 per cent of the homes in the rural districts which he crossed had been damaged. Roads, corn and sweet potatoes for planting for quick crops also were needed, he said.

Citizens of Porto Rico organized a committee, headed by Chief Justice Emeli del Toro, to draft whatever aid was thought essential.

RELIEF IS SPEEDED UP

Local relief funds were placed at the disposal of the citizens' committee. An outline of relief methods was drawn up so that as soon as supplies and food arrived from the outside they might be distributed without delay.

Other cities and towns reported they have relief measures for their immediate vicinities well under way.

The story of a telephone operator's heroism was reported from Coamo, where nine persons perished. Felicita Cartagena stuck at her switchboard giving warnings and aid until she was killed.

A small infant at Humacao was torn by the wind from its mother's arms and hurled 200 feet to death. In the same city a merchant was reported to have been blown through a window into a river and drowned.

Dresses Stolen From Car

Benjamin Margolis of Hancock st., Quincy, a salesman, reported to the police that 28 silk dresses, 2 pairs of skirts and a woman's coat, trimmed with maron fur, were stolen from his automobile while it was parked on Washington st., near Hayward place, today.

W. PALM BEACH DEAD 14; LOSS $10,000,000

West Palm Beach, Fla., Sept. 18 (AP)—Reckoning with terrific force, the West Indian hurricane has spread death, injury and property damage that is expected to mount into high figures over the Palm Beach section of the Florida east coast.

While only 14 persons so far are known to have been killed and 140 injured, the property damage is unrestricted.

The city of West Palm Beach is virtually a wreck. Hardly a building escaped injury. The business district looks like it had been shelled by enemy guns. Residential sections of the city are little better off.

Palm Beach proper also was hit hard. Many buildings were completely down and a part of Royal Palm ave. was under water.

The surrounding country suffered to a similar extent. Beginning at Stuart, on the north, to Pompano, 35 miles south of Palm Beach, there is nothing but wreckage and destruction in its path.

OTHER TOWNS HARD HIT

Deerfield and Boynton were devastated. Lake Worth was severely hit. Delray, Lantana, Kelsey City and Jupiter all small towns, also felt the fury of the elements.

Thousands are homeless and are being cared for in temporary stations in box cars and in such structures as withstood the storm.

"I have lived in Florida since 1901 and this is the worst I have ever seen," said Sheriff R. C. Baker of Palm Beach County, after an inspection trip. The sheriff said in his opinion a conservative estimate of property damage in West Palm Beach alone would be $10,000,000.

"The business section is virtually gone," he declared. "There isn't a building in the city that escaped damage. It is a bad job much worse than what hit Miami."

Mr. Baker attributed the small loss of life to people being prepared for the storm.

"Those who did not seek strong shelter were ready to run for it at the first sign of danger," he said. "There was not a little panic. Everyone seemed to know what to do."

He also was told by officials of Lake Worth, an adjoining town, that troop protection was needed. Lake Worth officials described conditions as "deplorable."

Florida national guardsmen were assisting West Palm Beach city officials to police the business district.

A large supply of drinking water was brought on a relief train from Miami. The private car of Senator Hiram W. Johnson, republican vice-Presidential nominee, was attached to this train.

After a hasty inspection of the city, Mr. Robinson dispatched an appeal for assistance to the American Red Cross. The storm area appears to extend from Fort Lauderdale to Titusville and is approximately 145 miles in width, the message read.

Loss of 300 Lives in French West Indies

Paris, Sept. 18 (AP)—The fury of the tropical hurricane which swept the Antilles on Thursday is estimated by the Governor of Guadeloupe, French West Indies, to have taken a toll of 300 lives there. In a report to the Minister of Colonies he said 235 bodies had already been buried.

It was feared that when the full toll became known, however, it would mount beyond this. The Governor, when he sent his estimate, had not arrived at Pointe a Pitre, which contains nearly one-fifth of the total population of 220,000 of the island and that it also had been devastated and the suburbs completely wiped out.

Many villages also have not yet been reached by courier and all other communications have been severed. It is believed that these villages suffered greatly from the hurricane with the rest of the island.

The island dependencies were also hard hit. They are the Island of Saints, Gabante, which has a population of 20,000, almost all houses gone.

Grande Terrain possessions in the West Indies also were hit by the gale, the Leeward Islands reporting a death toll of 50.

Political Advertisement

Republicans

Vote for WARNER

for

ATTORNEY-GENERAL

20 Years a Lawyer

8 Years a Legislator and City Councillor

5 Years an Assistant Attorney-General

Present Attorney-General

Fitted and qualified by experience and training in the MUNICIPAL, LEGISLATIVE and LEGAL Departments of Massachusetts.

C. EDWARD ALLEY
15 Groveland St.
Auburndale, 3lass.

RAISING FUNDS HERE FOR GALE SUFFERERS

Contributions totaling $3165 were announced today by the Boston American Red Cross, less than half a dozen hours after Boston's quota for the hurricane relief fund had been set at $75,000.

Included in the contributors were Governor Fuller, Lieutenant-Governor Allen, A. C. Ratshesky, Mr. and Mrs. Nathaniel F. Ayer and Augustine Heinemann, $250 each; Alice B. Tapley and Sarah F. Bremer, $100 each; Mr. and Mrs. Stanley Abbott, Mrs. W. Addison Burnham, Mrs. A. L. Hopkins and Mrs. Charles P. Greenough, $50 each; Mrs. L. H." M. E. B." Charles H. Stearns, "A Friend," and James D. Scott, $25 each; Mr. H. Castle, Dudley E. Andrews, H. S. Linscomb, Mary R. Joslin, Rebecca R. Joslin, May L. Joslin, Mrs. Seaton Norton, Mrs. Alfred H. Spencer and Paul B. Tuhby, $10 each.

The $75,000 figure was set today in a telegram to A. E. Ratshesky, chairman of the metropolitan chapter here, from John Barton Payne, head of the central committee of the organization at Washington. Contributions should be sent to the Boston headquarters at 49 Newbury st.

TERRORS OF BIG STORM TOLD BY EYEWITNESS

Jacksonville, Fla., Sept. 18 (AP)—Mr. and Mrs. John W. Muskoff, Jr., were back in Jacksonville today after watching the storm that bore down on West Palm Beach wrecking buildings and homes and wounding their own guests.

The storm struck West Palm Beach shortly afternoon and the Muskoffs, who had planned a motor a drive over miles of debris-strewn highways.

Together with Mr. Muskoff, a young Jacksonville attorney, was one mass of debris. Both women were so littered as to make them almost unrecognizable.

"We were driving up from Miami and reached West Palm Beach shortly after noon. A brisk wind was blowing. Suddenly I saw that a building went sailing through the sky. I looked around for the next thing and I could feel the wind drive there. When we got out of the car we could not walk against the wind.

ROOFS SWEPT AWAY

"As we entered the hotel there were many others already inside. The crowd stood about, looking out doors. By this time a drenching rain had set in. Then we could hear crashes and rumblings. The tiles on our hotel roof clanked off to the pavement at irregular intervals.

"The first storm struck about 4:30 in the afternoon. It must have lasted a couple of hours; then there was a lull of an hour or so and it came again. The second storm seemed to be the worse of the two. The first wind was from the north and the second from the south.

"I would estimate that nearly 20 per cent of the houses in West Palm Beach were smashed or damaged. Many buildings were wrecked, but the bigger and more substantial buildings stood.

MANY ARE INJURED.

"A string of furniture stores on North Dixie streets stood up well. The man where I put my car said it was the only storage garage of any size to withstand the storm. Even the walls of this building—the regular garage—were only partly there.

"One vicious was the way it snapped off coconut palms — you know how tough they are supposed to be. The large wind slipped the rain into places it would not have gone ordinarily, and tale must have added to the discomfort as well as to the damage.

"I saw a number of people with cuts and bruises and one man with broken limbs. I don't know whether there were any deaths."

Hearst Ship to Aid Hurricane Victims

New York, Sept. 18—A relief ship for storm-stricken Porto Rico has been chartered by the New York American.

Following the receipt of dispatches from the island province, devastated by last fury of a tropical hurricane, reporting 1000 dead, 300,000 facing starvation and probably 1,000,000 destitute, the American prepared to trans immediate relief.

The chartering of the relief ship was broadcast and the next 24 to 48 hours will be spent in loading the ship with food, clothing, medical supplies and shelter so necessary to save thousands of lives.

The ship was anchored at pier four in the East river and speed is being made to people in New York and the immediate vicinity to assist in outfitting the vessel.

A corps of workers have been assigned the task of getting the cargo aboard and every effort was being made to sail within the next 24 hours if possible.

The American today stressed the need of food and clothing.

"All of the funds raised through contributions to the New York American will be distributed at the island by the Red Cross.

"Never before has a disaster of such colossal proportions visited an island dependency of the United States. Remember Porto Rico's fertile fields give us sugar, tobacco, coffee, pineapples, many other fine cotton and other useful products.

"This island is populated by 2,000,000 persons and is governed under the American flag. Half of them are homeless. Many of them are starving. Therefore our duty to hasten with the utmost speed. It is America's job to do this errand of mercy with the utmost dispatch. The city of New York, the largest and richest city in America, should take the lead.

"American Red Cross headquarters at Washington, D. C., welcomed with great acclaim the action of the Hearst newspapers in chartering a relief ship for stricken, storm-swept Porto Rico.

"Grateful indeed am I, and the American Red Cross for this splendid cooperation on the part of the Hearst newspapers. It is indeed a praiseworthy move and deserving of all the assistance it requires."

Known Dead 609; Believed 1300 Perished

By the Associated Press

New York, Sept. 18—The known dead of the tropical hurricane today stood at 609. It was estimated that more than 1300 persons had perished. The death toll:

	Known Dead
Porto Rico (U. S.)	284 1000
St. Croix (U. S.)	3
Martinique (French)	3
Guadeloupe (French)	235 300
Montserrat (British)	23
Nevis (British)	13
St. Kitts (British)	6
Florida	10
	609 1308

amounting to millions on their hands, the survivors of the terrible storm that held Porto Rico in terror for 24 hours are in danger of famine and pestilence unless succor is sent them at once.

"Grateful indeed am I, and the American Red Cross for this splendid cooperation on the part of the Hearst newspapers in chartering a relief ship for stricken, storm-swept Porto Rico.

Chairman John Barton Payne of the national organization expressed his hearty approval of the project, after receiving reports of the grief-stricken island, the Hearst papers are repeating their work of 1926, when they dispatched a special train laden with nurses, doctors and medical supplies to the devastated Miami.

Praising the latest relief expedition, Chairman Payne stated:

"I am greatly pleased to learn that the Hearst newspapers are taking such an unusually active interest in the relief work in devastated Porto Rico in answer to the island's pitiful appeal to the American people for help in the people of the United States for aid.

"With 1000 reported dead, thousands homeless, and destruction

LYNN MAN ARRIVES FROM PORTO RICO STORM ZONE

David Dunbar, assistant treasurer of the Lynn Safe Deposit & Trust Co., Miss Stella Rice of Wollaston and two Porto Rican students bound for Holy Cross college, Worcester, were among passengers on the steamship San Lorenzo that docked at New York today from the storm area.

Dunbar was on a cruise and was held up in Cuba. L. Sanchez Morales and Vincent M. Gutierrez, the students, said a number of other students were prevented from reaching the vessel by impassable roads. Most also said an uprooted palm tree caused his home by pinning it down.

Let **US MAKE your old FUR COAT** *Like NEW!*

At the **LOWEST** Possible PRICES! Phone LIBerty 4150

I. J. FOX

Manufacturing Furriers

41 WINTER ST., 4th FLOOR

Prof. Drannon's Guaranteed

Large, Deep Marcel Permanent with or without Ringlet Ends. Also Round Curl or Swirl Wave. Complete $6

PERMANENT WAVE

Including Hair Tonic and Finger Wave Experienced Operators, This is no School

We Successfully Wave Over an Old Permanent

This difference produced by one method has delighted thousands, which enables us to give you this special low price.

We Specialize in Permanent Waving and Do No Other Beauty Work

UNITED PERMANENT WAVE SHOP

Fourth Floor Room 404 **8 Winter Street** Telephone Capitol 1692

Open Evenings. With or Without Appointment—No Waiting

Georgia Towns Isolated; Shipping Held in Harbor

Atlanta, Ga., Sept. 18 (AP)—The local weather bureau announced today that the tropical hurricane apparently was moving northeastward along the Atlantic coast between Savannah, Ga., and Charleston, S. C., and that 11 inches of rain had fallen in Savannah in the last 24 hours.

The barometer, which had been falling steadily at Savannah since last night, was reported at 28.92, a drop of 19 points in two hours, and a 45-miles-an-hour wind was blowing. The coast from Savannah north to Charleston was cut off from communication today and the last word from Charleston, shortly after 8 a. m., was that a 40-mile wind was blowing there.

In addition to Charleston, Beaufort, Georgetown and Parris Island, the United States marine training station, also were cut off, and no local weather bureau stated that because of wire conditions it was impossible to forecast the direction the storm other than generally northward.

ALL WIRES DOWN.

The Weather Bureau indicated its belief that the storm had diminished in intensity. All wire communications with Savannah, Brunswick and other coast cities of Georgia was lost and the only wire working to Jacksonville was reported by the Postal Telegraph Company.

A long distance telephone message from Savannah just before wire communication was interrupted said extra coaches were placed on the train to Tybee Island to bring out the residents of that summer resort.

At this season of the year there are normally 700 residents there. It was believed that many have left there last night for Savannah after the weather bureau forecast the coming of the storm.

Word came from the Brunswick News that a 50-mile wind had carried away electric light wires and left the place in darkness. At that time the barometer was reported at 29.29 and still falling.

A report from the Savannah News said the city had felt the force of a 40 to 50-mile gale which uprooted trees and broke some plate glass windows. The rainfall up to 8 o'clock last night was recorded at 2.52 inches. The barometer at 9:30 p. m. was 29.50, a drop of 13 points in an hour and a half.

All shipping remained inside the harbor. Heavy seas were running. The Savannah Weather Bureau said that the storm apparently had diminished greatly in intensity throughout last night and headed toward Hatteras with the possibility of a change in course, according to the bureau, unless obstacles it might meet.

Tracing the progress of the disturbance, which originated in the Caribbean last Thursday, the bureau said it held to a fairly straight course through the West Indies, and, as usual, began losing force and meeting high pressure on entering the mainland south of West Palm Beach, Fla., where 14 were killed.

On reaching south central Florida, where 23 were known to have been killed near Lake Okeechobee, the disturbance was turned back, walled in by high pressure areas of air until it pushed its way northeastward toward Savannah. The high pressure areas weakened the storm momentum and the greatest of these pushed the storm back toward the Atlantic as it progressed northward.

The northwesterly wind which blew lightly in a clouded sky over Atlanta today was indicative of this conclusion, the bureau pointed out.

Finding of Bodies Near Clewiston Adds to Total

Jacksonville, Fla., Sept. 18 (AP)—A wireless message received today from Station 4BN at Tampa, addressed to the Associated Press, said that three bodies had been recovered from the Miami Canal, at Lake Harbor, near Clewiston, and that 2 others were missing. The message was signed "Vance." The message said the news came from Barnsley and added:

"Refugees at Lake Harbor being cared for at hotels and in houseboats owned by road contractor. Water has risen 10 feet at Harbor. Entire section east of Clewiston under water. Three houses and pump plant at Bear beach and hotel at Lake Harbor only buildings not in water in 10-mile lake front."

R. S. Vance is the Associated Press operator at Tampa.

This brings the known death toll in Florida up to 40.

Howard W. Selby, chairman of the Red Cross chapter in West Palm Beach, estimated the damage to that area at $20,000,000, of which he said $10,000,000 was for the Palm Beaches.

While relief measures got fully underway in Palm Beach, expeditions were entering the Lake Okeechobee region where varying accounts of loss of life and property damage have been given by persons who came out using aid for those left behind. Twenty-three were known to be dead in the Lake Okeechobee region, and while the relief committee at West Palm Beach counted 14 dead, the police at Delray reported three lives were lost there. Five of committee were at Pahokee and were accounted for in a large measure when Lake Okeechobee overflowed its dikes and flooded the countryside.

Hundreds of homeless families were being cared for in refugee homes in West Palm Beach, Palm Beach, Lake Worth, Boynton and Delray. Hotels, apartments, public schools, churches and courthouses were thrown open for this purpose.

Two relief trains, one from Miami which escaped serious harm, and the other from Daytona Beach, were moving into the stricken area.

The Miami train carried extensive supplies and the private car of Senator Joe T. Robinson, Democratic vice-presidential nominee, who halted his campaign tour to lend life car to relief agencies. Twenty doctors and nurses were aboard the Miami train, while the train of 15 cars from West North carried 15 relief workers, including several doctors, as well as many supplies.

Meanwhile, word came from Washington that a relief worker was on route to take charge of six other national disaster workers who had left there Sunday.

Baby Blown From Its Father's Arms, Killed

West Palm Beach, Fla., Sept. 18 (AP)—The West Palm Beach relief committee announced early today it had verified 14 deaths in the Florida East Coast hurricane area.

The identified dead:

Mrs. Julia White, 76, Del Ray, killed by a falling fire place and chimney.

Infant Nelms, son of Mr. and Mrs. Fred Nelms of Kelsey City, killed when he was blown from his father's arms by the wind.

John Anderson Haylock, 46, native of Cumberland County, Tenn., killed at Westgate when struck by a part of a roof.

Will Jones, negro, Del Ray, killed when his house collapsed on him.

Effa Brooks, child of Will Jones, — Brooks, eight-year-old negro boy, drowned in a ditch south of Deerfield.

NOTICE!

"Women Never Know How Easy It Is to Own a Beautiful Fur Coat"

SEE PAGE 4

Watch Tongue For Signs of Illness

Your tongue is nothing more than the upper end of your stomach and intestines. It is the first thing your doctor looks at. It tells at a glance the condition of your digestive system—and physicians say that 90 per cent of all sickness start with stomach and bowel trouble.

Look at your TONGUE every morning!

A white or yellowish coating on your tongue is a danger signal of those digestive disorders, ills you why the least exertion tires you out; why you have pains in the bowels, gas, sour stomach, dizzy spells.

And it's a sign you need Tanlac. This good old reliable medicine has helped thousands who were physical wrecks. See how the first bottle helps you.

Tanlac contains no mineral drugs; it is made of barks, herbs and roots—nature's own medicines for the sick. Get a bottle from your druggist today. Your money back if it doesn't help you.

Tanlac

52 MILLION BOTTLES USED

Blue Ribbon Malt Extract

PLAIN OR HOP FLAVORED

Always The Same

America's preference for Blue Ribbon has made it America's Biggest Seller! This pure all-barley malt imparts nourishment and zesty flavor to foods. Get your *full* 5 pound can today. (Contents guaranteed). Say "Blue Ribbon!" Sold everywhere.

Wholesale Distributors
Eldridge Baker Company, H. Cevoli & Son
Sold by
First National Stores, Inc., E. E. Gray Co. Stores
All good grocers

AMERICA'S BIGGEST SELLER

Minister Run-down in Health, Gains 7 Lbs. in 3 Weeks

Rev. W. H. Taylor writes, "After a severe cold vanished I was left very run-down and losing from regular 145 pounds to 130 pounds. I had no appetite. After 2 weeks I started my strength returning and I soon began to gain. In 3 weeks I had gained 7 lbs. and was myself again. Imagine just 2 weeks to change from a "skinny," tired person to a strong, well-filled-out man or woman. Ugly, sallow skin changes to beautiful, healthy bloom round and chubby. Tired feelings disappears. Blessings shine upon it.

Only when Yeast is ironized is it the most efficient—for iron is needed to bring out the weight-building and strength-giving values of Yeast. Pocket-testing tablets. Safe for every body. Never cause gas or bloating or harmful drugs.

Go to any druggist today and get a full course treatment of Ironized Yeast. If after this generous trial you are not delighted, your money back instantly. If inconvenient to buy from druggist, send $1.00 to Ironized Yeast Co., Atlanta, Ga. Desk 527-BB.

Get This Big Lena Rag DOLL 10c with Coupon

Put X here ☐ I enclose 10c for which please send to me prepaid the Lena Rag Doll ready to cut and stuff. (13-inches high).

FREE! Recipe Book—

Put X here for BOOK ☐ Please send me, FREE and PREPAID, the Blue Ribbon Recipe Book, containing over 200 recipes for foods and candies.

Name

Address

PREMIER MALT SALES CO., Dept. 807
210 N. Michigan Ave., Chicago, Ill.

FIRST NATIONAL STORES

AUTUMN VALUES

First National Stores give their customers satisfactory values—not at infrequent intervals—but every single day. That is why the First National Stores are receiving an ever-increasing customer list.

BEST GRANULATED **Sugar** 10 LBS. 58c

BEST SELECTED STOCK **Potatoes** 15 LBS. 21c

Our Autumn SALE 25¢ *all This Week*

Oakite	A Refined Form of Sal Soda	2 PKGS.	25c
Salmon	Columbia River Steak	No. 1 CAN	25c
Uneedas	And all 5c Pkg. Crackers	6 PKGS.	25c
Tomatoes	RED RIPE	3 No. 2 CANS	25c
Ammonia	Finest Ammonia is Highest Quality Cloudy Style	QT.	25c
Lunch Rolls	80 Waxed Sheets to Pkg.	4 PKGS.	25c
Good Luck	Jar Rubbers	3 PKGS.	25c
Toilet Paper	Quaker Tissue Contains 750 Quality Sheets	3 PKGS.	25c
Sponge Cakes		2 PKGS.	25c
Walnut Meats		JAR	25c
Richmond Rice		3 PKGS.	25c
Sweet Potatoes		8 LBS.	25c
Franco-American	Cooked Spaghetti	3 CANS	25c

Coffee and Tea

RICHMOND COFFEE	lb. .37
JOHN ALDEN COFFEE	lb. .43
FINAST COFFEE	lb. .49
FINAST TEA Orange Pekoe	½ lb. pkg. .35
HOMELAND TEA	½ lb. pkg. .35
ORANGE BLOSSOM CEYLON TEA	½ lb. pkg. .45
RICHMOND CEYLON MIXED TEA	1 lb. pkg. .50

More 25c Values

BOX CAKES, fine variety	2 pkgs. 25c
COMET RICE, natural brown	2 pkgs. 25c
BABO	2 cans 25c
SPREDIT	1 lb. pkg. 25c
RADIO GINGER ALE	2 lge. bot. 25c
STUFFED OLIVES	6 oz. bot. 25c
PRESERVES, Strawberry or Raspberry	16 oz. jar 25c

Butter BEST TUB LB. 53c

Eggs HENFIELD SELECTED DOZ. 39c

Brookside Milk at 13c

Prize Bread lg. loaf 8c

FIRST NATIONAL STORES INC.
Where New England Buys Its Foods

BAND PLAYS FOR SMITH AS HE ENTERS OMAHA

Omaha, Sept. 18—Bearing an appeal to the farm voters of the Middle West, Governor Smith arrived in Omaha today and found little waiting in the way of a reception. Tonight he will deliver a speech on far mreller, the first formal address in his presidential campaign since the nodification August 23 at Albany.

A round of activity before the time set for the address onight in the City Auditorium had been mapped out for the Democratic presidential nominee and his wife and daughter, Mrs. John A. Warner, including a visit to the Omaha stockyards and stock exchange, a luncheon and a reception for Mrs. Smith.

After an overnight ride from Chicago, the long Democratic special pulled into Omaha at 9:15 a. m. A large crowd had gathered at the Union Station to welcome the Governor, and it refused to wait for his train to stop before it bellowed forh a noisy welcome.

GREETED BY BAND

A reception committee, made up of local leaders, and Arthur Mullen, Democratic National committeeman, edged through the crowd inside the train gates to approach the Governor and escort him to his automobile. A band struck up "The Sidewalks of New York," and after posing for photographs, the party got under way for the Fontenelle Hotel, which will be the Governor's headquarters while here.

Advance indications are that the New York Governor is going to make a bold bid for the farm vote in his Western inaugural tonight. He will go a long way to meet the demands of the farm organization's that for two years have backed the equalization fee principle in the handling of crop surpluses. Just how far he will go remains to be disclosed, but it will be considerably in advance of the Republican position as so far outlined.

George N. Peek, chairman of the corn belt committee of 23, joined the Smith train at Chicago last night for the Nebraska trip and had a long conference with the Governor. Peek recently came out for Smith and is doing all he can to further his candidacy in the grain belt. Ex-Senator Gilbert Hitchcock of Nebraska, long a farm belt champion, also is aboard.

WON'T SELL BROWN DERBY.

The New York Governor already is "Al" to the country. Nor once since leaving Albany has the Democratic nominee heard himself addressed by the crowds other than "Al."

"We're with you Al" and "You tell 'em, Al," and "Hooray for Al," have floated up to him on the back platform of his train at every stop. Never is it "Governor." Always it is "Al."

CROWDS CHEER HOOVER ON NEW JERSEY DRIVE

Newark, Sept. 18 (AP)—Herbert Hoover today had his second taste of campaigning in the East.

With a schedule that called for stops in many towns in territory that has been claimed by his Democratic opponent, the Republican nominee, after a whirlwind tour through the suburbs of Newark and a speech in this city spent the night at the home of Mr. and Mrs. Thomas A. Edison, in Llewellyn Park, West Orange.

Hoover's schedule today called for his appearance in a dozen or more suburban communities between Hackensack and the state capitol at Trenton, where he was scheduled to board the special train for the return to Washington.

The candidate was billed for a 15-minute stop in Jersey City.

Senators and Assemblymen, with leaders from all parts of the state, were listed among those who had accepted Senator Edge's invitations for the luncheon in this city. In calling the gathering before it was known that the candidate would be here on the same day, Senator Edge had announced that he hoped by the meeting to keep aflame the enthusiasm for Mr. Hoover "which was kindled at the convention at Kansas City at which he was nominated."

Kearney, Belleville, Nutley and Passaic were on the morning itinerary. East Paterson, Hackensack, Leonia, Fort Lee and Union City were to be visited in the afternoon. In Passaic, the headquarters of Albert Weisbord, Communist nominee for United States Senator, where a few years ago a great strike of textile workers paralyzed the mills for months, Col. Robert Johnson announced that all workers would be out.

The Republican nominee's first day of Eastern campaigning came to a close in this city last night. After a half day through flowering suburbs—Montclair, Bloomfield, Verona, Caldwell—the candidate rode at the head of a great procession to the armory of the 110th Regiment, where he addressed a wildly cheering throng.

SMOOT SAYS HOOVER WILL BEAT COOLIDGE MAJORITY

Salt Lake City, Sept. 18 (AP)—Senator Reed Smoot of Utah predicted that Herbert Hoover would be elected President with a larger majority than that given President Coolidge four years ago, and that five and possibly six states of the "solid south" would support the Republican nominee.

In a speech here the Senator said he believed Tennessee, North Carolina, West Virginia, Oklahoma, Kentucky and possibly Florida would go for Hoover.

NOTICE!

"Women Never Know How Easy It is to Own a Beautiful Fur Coat"

SEE PAGE 4

R.H.White Co.

Mail Orders Filled—Boston 8 Telephone Orders Filled—Hancock 4100

Wednesday and Thursday

New Fall Coats for Women $43.75

Model sketched has a blue fox mushroom collar and cuffs, slot seams down the back, fully satin lined and interlined. Other models have fur collars and cuffs of Australian Opossum, Caracul and Black Fox, straight line model in shades of black, navy, tan and green. Fully interlined.

Women's Coat Dept., Second Floor

Wednesday and Thursday

Top Coats for Larger Women $26.24

Beautiful sport fabric in dark gray mixtures, long scarf collar, cut with insert on side to give slenderizing effect. All hand tailored, heavy silk lining throughout.

Sizes 40½ to 52½.

Bon Dept., Second Floor

Wednesday and Thursday

Boys' Sheep Lined Coats $4.69

Moleskin shell. Beaver-dyed collar. Heavy pelt. 4 pockets leather tipped for strength. Belted all around. Wrister in sleeve. Cut full.

Sizes 8 to 18 years.

"Boys' Store," Second Floor

Wednesday and Thursday

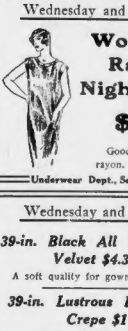

Women's Rayon Nightgowns $1.72

Good quality, rayon.

Underwear Dept., Second Floor

Wednesday and Thursday

Hand Embroidered Towels 4 for $1.00

Porto Rican hand-embroidered pure linen hemstitched towels in handsome color effects, medium guest size.

Linen Dept., Third Floor

Wednesday and Thursday

Leather Bags $1.72 each

Envelope and long handle styles, in alligator, lizard and morroco grain leathers. Gray, green, tan, black, brown and navy.

Leather Goods Dept., Walnut Room, Street Floor

Wednesday and Thursday

Fine White Voile Curtains $1.43 pr.

Hand-drawn. Motif corners. Hemstitched band.

Curtain Dept., Third Floor

Wednesday and Thursday

Men's and Young Men's All Wool Flannel Robes $8.44

Light weight robes, new candy stripes, colorful designs for travel or home wear.

Men's Blanket Bathrobes $4.38

Made of imported blanketings, lounging robe styles.

Men's Clothing Dept., Second Floor Mezzanine

Wednesday and Thursday

Cold Cream Soap 59c doz. cakes

Walnut Room, Street Floor

Wednesday and Thursday

39-in. Black All Silk Chiffon Velvet $4.38 yd.

A soft quality for gowns.

39-in. Lustrous Black Satin Crepe $1.63

39-in. Black Satin Charmeuse $1.25

54-in. Homespuns $1.39

Wool and rayon. French Blue, Cinnamon Brown, Orchid, Strawberry, Sawdust and Navy.

36-in. Rayon and Cotton Fabric 39c

Superior fine quality for slips, kimonas, lingerie and drapery purposes. A variety of colors, also black, navy and white.

36-in. High Grade Printed Charmeuse 31c

Beautiful satin-like finish in a variety of attractive designs for women's, misses', or children's house or street dresses.

36-in Fine Quality White Longcloth $1.38. 10-Yd. Piece

Soft chamois finish for women's, misses' and children's lingerie.

Street Floor

Wednesday and Thursday

Men's Fancy Striped Figured and White Shirts $1.00

Collar attached or neckband style, stripes, figures, plain white or white figures.

Men's Furnishings, Street Floor

Wednesday and Thursday

Satin Pillows $1.56

With shirring, floral and gold braid trimmings, round, oblong and crescent shapes, in various colors.

Art Dept., Street Floor

Wednesday and Thursday

Boys' 4-Piece Knickerbocker Suits $10.69

3 button single breasted models. Tailored in neat, durable fabrics for fall and winter. Gray, brown and fancy mixtures. Hardshall Processed for longer wear.

Sizes 7 to 16 years.

"Boys' Store," Second Floor

STOLEN LOVE

by HAZEL LIVINGSTON

Author of "The SECRET STUDIO"

Will Any Man Love Girl With a Past?

CHAPTER 2

JOAN sat in her bedroom window, trying to study. The dog-eared geometry was propped up before her, but the big French window overlooking the garden was before her, too. And the garden was full of fragrance.

The printed page blurred. It's so hard to put your mind on geometry when you've just lost your best friend. Hilda Sedgwick was mad at her—mad clear through.

"Why can't you walk up to the Point with me?" Hilda demanded hotly as they were coming from school.

"Aunt Evvie—"

"Oh, I know, you can't ever do anything that's any fun, but good night, Johnnie, don't you have to get botany specimens the same as I do at school, and won't she have to let you do that?"

"Yes, but—"

"Well, why can't we do it together?"

"I—I have mine already. I got them early—before school this morning—"

"Johnnie Hastings! And you never said a word to me! You passed right square by my house, too!"

"It was awfully early."

"Oh, all right—if you don't want to go with me it's all right. You seem to have changed all of a sudden, though."

"Hilda—I haven't. I do want to go—only—"

"Only what?" Hilda's dark eyes were snapping. Her broad shoulders in their white wooly sweater were thrown back, haughtily.

They were an odd pair; thick-set Hilda in her smart sport clothes, and tall, slender Joan in her shiny blue serge, made out of an old coat of Aunt Babe's, but they loved each other. They always had, in spite of Aunt Evvie's expressed objections, and Mrs. Sedgwick's amusement of the poverty-stricken, and fiercely snobbish Van Fleets.

And now their lifelong friendship was breaking.

"Only Aunt Evvie wants me home right after school."

"I'm getting sick of excuses, Joan. You've always running away from us. Anne says you are, and Dorothy, too. Gee, I never thought of you." Hilda winked back a big tear, and blew her nose angrily.

"Hilda—can't you see—it's because Aunt Evvie—"

"Of course, if you care more for her than you do about me, all right, Johnnie Hastings, I'm through. I've always stuck up for you, against the whole crowd, but—"

And then, somehow or other, Hilda was running down the dusty road to catch up with Dorothy Naylor, and they had disappeared, arm in arm round the bend. Joan was alone. All alone now, because of Aunt Evvie. Because she went to visit a dancing class one single, solitary afternoon, and Aunt Evvie had found out. . . .

Joan's mouth set in a hard, tight line. She'd study hard, and graduate in winter instead of June. Get through six months earlier. Then she could earn her own living, and get away from Aunt Evvie and Aunt Babe, and the hateful house. Aunt Babe was almost worse than Evvie now. Ever since Evvie told that story about Joan's father who was once Babe's sweetheart, Aunt Babe had been awful! She wouldn't speak to Joan at all. Just sat and knitted, and sniffled all the time. It was terrible to watch her, all huddled up in her big pink shawl, with her eyes all red, and her everlasting handkerchief dabbing at her little pinched blue nose.

Mrs. Heeley crept around with her head tied up in a piece of red flannel, on account of her neuralgia, always looking at Joan as if she expected her to go off at any minute, like a lighted firecracker; always muttering about "foolishness" and "boy-struck girls."

And then every night, Aunt Evvie with her arms akimbo would say, "I hate to have to question you this way, Joan, but you understand why it is necessary. I have my promise to your grandmother to keep. You're still under age—and if you defy me, there are those you can't. Have you cut off your friendships with the Sedgwicks, and that Naylor girl?"

Joan sighed, and went at the geometry again with a stubby pencil. "Oh, darn school. Darn living. Darn everything. When you have no friends, and no one in the whole world to love, it's no use."

She slammed the book shut, and leaned out the window. It was such a gorgeous, springy day! To have to be cooped up in the house all alone, when everyone else is out having a good time! Hilda and Dorothy would be way up by the Power House on the hill now. They'd be getting wild flowers, Indian paint brushes and poppies. Talking about her, too, maybe. They didn't understand. She couldn't tell people all about Aunt Babe and Aunt Evvie and how queer they were. You have to stick up for your family a little, even if they are funny.

"I wish my mother had dropped me off the ferryboat, too. I don't blame her for getting drowned instead of coming home to this place when she found out. Gosh, I wish I was dead. I guess she'd have taken me with her if she had known what it would be for me. But she didn't know, poor little thing—"

Joan's large, gray-green eyes, with the thick, tawny lashes that were like Veronica's, grew tender, as they always did when she thought of her. Poor little dead mother! And her heart melted again, with love for Veronica.

It was down there in the rose garden under the window that Veronica and Peter had met. Joan could see them, just as they must have looked. Veronica in a white ruffled organdie, all billowing skirts and blue sash, with a floppy hat shading her fly-away hair. Peter tall, dark-eyed Peter by her side. How they must have loved each other! Oh, what a wonderful thing it would be to have some

Please Turn to Page 15, Column 8.

The Boston Evening American is a paper pledged to preserve peace among the citizens of this nation and promote the peace of the world.

BOSTON EVENING AMERICAN

A HOME PAPER FOR THE PEOPLE WHO THINK

BOSTON, TUESDAY, SEPTEMBER 18, 1928

SECOND SECTION

FOUR MORE MOTORMEN DISCHARGED FROM 'EL'

COOK IN FAMILY STRIFE

The domestic differences in the Robbins home in Eastern ave., Arlington, were enlarged publicly today to take in a domestic.

For four years, according to Mrs. May B. Robbins' testimony in East Cambridge court, her husband, Nathan, has not spoken to her.

And then came a maid into the home, hired by Mrs. Robbins. The maid was Julia Bunyan and she lasted only a short time when Mrs. Robbins discharged her.

But the maid refused to go. Mrs. Robbins had her arrested.

Then Nathan Robbins went to the police station, bailed out Julia and re-hired her, this time in capacity of a cook for his own personal appetite.

On a charge of trespass, the domestics was arraigned before Judge Robert Wolcott today and won her acquittal when the story had been told.

Mrs. Robbins revealed in her testimony that she has a separate support suit pending.

KIDNAPED BOY IS STOLEN

Chicago, Sept. 18 (AP)—Billy Ranieri has been rekidnaped, and today was hidden in a rendezvous so secret that even allies of his original abductors were unable to discover it.

Police, although baffled in attempts to find the new hiding place, said they had names of six or more men implicated in the kidnaping episode.

New threats against the boy's life were contained in a new letter sent the boy's father today.

Not until yesterday did police receive voluntary information from A. Frank Ranieri, father of the 10-year old hostage. He told how he had paid $5000 in ransom money to Angelo Petitti, a saloon keeper, held with two others on kidnaping charges.

From a relative of Petitti police said they learned that Juliano Romano and Pasquale La Rocco were in charge of the boy. Fear of punishment had caused orders to be issued that the lad be freed, they said, but members of the kidnaping clique were unable to notify Romano and La Rocco.

By piecing stories together, police gathered that Romano and La Rocco had taken the boy to a new spot unknown to their accomplices.

HOOVER, SMITH OPEN CAMPAIGNS

GREETED BY EDISON

Presidential candidate stops at Edison's laboratories in West Orange, N. J., before going to Newark.

AS SMITH LEFT ALBANY

Governor Smith and his wife as the Democratic party's nominee started on his tour West.

GOVERNOR INFORMED BY POWERS REPORT

Four rapid transit motormen in addition to Bernard McDonald, operator of the train concerned in the recent fatal wreck in Beach st., have been discharged from the Boston Elevated service.

This fact was revealed today in the formal report made by Samuel Powers, chairman of the El trustees, to Governor Fuller regarding the new agreement with the union.

The status of other motormen is still being considered, said the report.

The new agreement takes away from discharged employes the right of appeal to a board of arbitration and causes the trustees to pass upon all appeals from discharge as well as to the qualifications of new men seeking employment as rapid transit motormen. All such operators must submit to a physical examination at least once a year under the agreement.

Powers termed the agreement one of "far reaching effect" and bound to have a salutary influence upon men and discipline.

The chairman took occasion to point out to the Governor that the trustees had not been lax in disciplining the disciplinary measures at their command, 476 employes having been "fired" since 1919 for disciplinary reasons alone.

Governor Fuller, who asked, "What must an employe do to merit dismissal?" after reading Mc-Donald's record, appeared satisfied with the report.

Ex-Bank Teller to Be Lashed in Quebec Jail

Quebec, Sept. 18—Eight days hence Robert Chandonnet, ex-bank teller, is to be lashed five times in prison with a cat o' nine tails. Eight days before his release 10 years hence he will get five more lashes.

The sentence was imposed for an attempt to rob with violence.

LILY LANGTRY SERIOUSLY ILL

London, Sept. 18 (AP)—The Evening News says that Lily Langtry, famous actress of many years ago, is seriously ill at a London hotel.

The newspaper says that "the Jersey Lily," whose married name is Lady Hatlie, had improved today after several days of a severe indisposition.

The noted actress, who was born in 1852, has been living in retirement for some years.

Popular Fiction
Originally $1.50 and $2.00 Editions
Love, Romance, Adventure and Mystery. Selected titles 3 for 1.00
Stock up

Women's Full-Fashioned Service or Chiffon Silk Hose
Lisle welt and sole. Desirable colors. Irregulars. Pair 1.00

Jordan Marsh Company
Great Basement Store
The famous Store Within a Store
For the Sale of the Less Expensive Merchandise
STORE HOURS NOW 9 TO 5:30

Women's Felt Hats
Off-the-face and brimmed styles, newest Fall colors. 1.00

Smyrna Mats For Your Home
An attractive reversible mat in a variety of colors. An excellent opportunity to cover a bare spot. Size 18x36. 1.00

Wednesday Only—115,826
Extraordinary Dollar Values
YOU SAVE FROM 20% TO 50% AND MORE ON OUR USUAL PRICES

Boys' Plain Color Shirts.....$1
Fancy weave in tan, blue, green and helio. 12 to 14½ neck sizes.

Boys' White Broadcloth Shirts.....$1
Cotton broadcloth, high-grade make. 12 to 14½ neck sizes.

Boys' Percale Blouses.....2 for $1
Fast colors, cut full, well made. Sizes 7 to 15 years.

Boys' Fancy Cotton Pajamas.....$1
Also cotton flannelettes, 2-piece, frog trimmed. Sizes 8 to 18 years.

Boys' One-Piece Sleepers.....2 for $1
Striped pink and blue, cotton flannelette. Sizes 4 to 12 yrs.

Boys' White Blouses.....$1
Imported broadcloth. Sizes 7 to 16 years.

Boys' Four-in-Hand Ties.....3 for $1
Open-end style. New patterns.

Boys' Caps.....$1
Full satin lined.

Filet Net Curtains.....Pair $1
Durable grade. Assorted patterns.

Ruffled Cottage Curtains...4-piece set, $1
White figured marquisette.

Ruffled Marquisette Curtains....Pair $1
Crise-crose style. Beige color.

Ruffled Voile Curtains.....Pair $1
Fine quality. Made with deep ruffled flounce.

Curtain Rayon.....5 yards for $1
36-inch. Ecru color.

Curtain Muslin and Voile...5 yards for $1
Variety of patterns.

Curtain Marquisette.....7 yards for $1
Various good makes.

Cretonne Valancing.....5 yards for $1
Assortment of pretty patterns.

Women's Pumps.....$1
Only 250 pairs. Broken sizes. Variety of styles. No mail or phone orders.

Children's Oxfords.....$1
Only 250 pairs. Broken sizes. No mail or phone orders.

Women's Velour Hats.....$1
Variety of youthful styles. Fashionable colors.

Men's Fancy Running Pants....3 for $1
Cotton Broadcloth and Percale.

Men's Four-in-Hand Neckties....2 for $1
New Fall patterns. Variety of colors.

Women's Silk Hose.....2 for $1
Also silk and rayon. Seconds. Desirable colors.

Women's Mercerized Cotton Hose.4 prs. $1
Desirable colors. Seconds.

Women's Rayon Striped Bloomers, 2 for $1
Cr vaast. Full length.

Boys' Golf Hose.....2 pairs for $1
Wool and cotton. Fancy and seconds.

Children's 7/8 Cotton Sport Hose.4 prs. $1
Fancy top. Practical, attractive hose. Firsts.

Children's Knitted Waists.....3 for $1
Sizes 2 to 12 years. Seconds.

Misses' Slip-on Style Sweaters.....$1
Crew and V neck. Good colors and styles. Sizes 32 to 44.

Girls' Sweaters.....$1
Slip-on and coat styles. Sizes 26 to 36.

Silk Skirts with Bodice Top.....$1
Smart pleated models. Light shades. Only 60 skirts. Sizes 25 to 35.

Women's Neckwear, assorted lot, 2 for $1
All the new style ots. Vestee and separate collars.

Women's Silk Vestee Sets.....$1
Hand embroidered and drawn work. White, beads and tan.

Girls' and Misses' Muslin Pajamas....$1
Two styles.

Drooping Dress Flowers.....2 for $1
Variety of attractive colors.

Dress Flowers.....Each $1
Roses with ostrich, also long drooping flowers.

Men's Hylo Felt Slippers.....$1
Gray only, good full uppers with full collar, sizes 4 to 12.

Cotton Domet Flannel....8 yards for $1
Good weight, soft fleece, white domet, 27 inch.

54-inch Silence Cloth.....Yard $1
Heavy fleeced padding to protect the dining table.

Women's Foulard Dress Aprons
Attractive cotton foulard aprons. Small and medium sizes. 1.00

Hit or Miss Rag Rugs
Attractive assortment of colors. Size 18x36. 1.00

Little Tots' Sleeping Garments
Cotton flannelette, cut full, button back, drop seat. Pink and blue stripes. Sizes 2 for 1.00
2-6 years.

Cut Steel Shoe Buckles
Fine cut steel and solid beaded styles. Imported. Pair 1.00

Colored Alarm Clocks.....$1
Guaranteed movement. Loud alarm.

Hot Water Bottles.....$1
2-quart size. Warranted quality.

Fountain Syringes.....$1
Red, seamless rubber. Complete with fittings.

Garment Hangers.....Dozen $1
Enameled in colors. Non-slip, rubber buttons.

Shoe and Laundry Bags.....2 for $1
Striped ticktoline, linen finish. Shoe bag with 12 pockets. Medium size laundry bag.

Cretonne Garment Bags.....2 for $1
Dust cotton lengths. Full length and width.

Women's Medium Bust Corsets.....$1
Back lacing, long hip, four hose supporters, satin coutil.

Women's Corsettes.....$1
Fancy pink material, inner belt, side fastening, tape shoulder straps.

Girls' Cotton Print Dresses.....$1
Several attractive styles, white or contrasting colors. Sizes 8 to 14.

Girls' New Fall Plaited Skirts.....$1
Plaids or plain serge attached to white cotton waists. Sizes 6 to 14 years.

Girls' Regulation Middies.....$1
White jean with shaped yokes, Jeff collars. Sizes 6 to 14.

All-Silk Radium.....Yard $1
Light and dark colors.

54-inch All-Wool Coatings.....Yard $1
Fine line patterns for suits and dresses.

Girls' Nainsook Princess Slips...2 for $1
Hemstitched.

Girls' Flannelette and Nainsook Sleepers.....2 for $1
Also cotton flannelette.

All-Linen Crash Towelling....5 yards $1
Irish make, colored borders.

Turkish Towels.....6 for $1
Borders of blue, pink, and gold. Fine quality, size 18x36.

Turkish Bath Towels.....4 for $1
Large size, colored borders.

Extra Heavy Bath Towels.....3 for $1
Double thread size 22x44 blue, gray or gold borders.

Pillow Cases, soft finish.....5 for $1
Popular 42x36 size.

Double-Coated Rubber Sheets.....$1
Reinforced size and each eyelet in each corner, sizes 36 to 40.

Unbleached Cotton Mattress Covers...$1
Slip style, relieve your old mattress, protects the new.

Bleached Cheese Cloth...20 yards for $1
Yard wide, fine for dusty or preparing fine dishes.

Infants' Vests.....2 for $1
Rayon, wool and cotton, sizes 3 months to 3 years.

Infants' Rubber Pants.....4 for $1
Flesh and white, elastic waist and knee.

Little Tots' Union Suits.....$1
Cotton and wool, rayon, cotton and wool. Sizes 2 to 6 years.

Women's House Frocks.....$1
Percale and chambray, sizes 14 to 20.

Women's Hoover Dresses.....$1
Broadcloth, colors of coffee-brown, green, blue, rose and lavender colors. Sizes 36 to 46.

Women's Dress Aprons.....$1
Percale and dimity straight-line models. Regular and extra sizes.

Women's Coverall Aprons.....2 or $1
Percale tape bound.

Women's Percale Slip-on Aprons..3 for $1
Shaped head retainer.

Women's Smocks.....$1
Flower percales, cotton broadcloth and crepe-de-chine. Sizes 36 to 46.

Children's Cotton Underwaists...3 for $1
Sizes 4 to 14.

STAGE - SCREEN - MUSIC - DRAMA

NEW COMPANY IN BIG HIT AT ST. JAMES

By NICHOLAS YOUNG

THE Keith-Albee Players, those restless, artistic folk who have taken possession of the St. James on upper Huntington ave., stepped off last night to the accompaniment of considerable ceremony quite outside the rigid duty of acting individual roles. Measured by the stiffest of standards it was a safe and gorgeous getaway.

A NEW company of toiling actors crossed the stage; that is, it was new to the faithful disciples who have given so freely of praise and acclamation to the acts of the spoken drama as you discover it in the Back Bay. Not only were there no regrets as the evening wore on but there were unmistakable signs of exultation. "A Free Soul" was the season's opening temptation.

It was stern drama, here and there lighted with brisk comedy and a good deal of general discussion concerning the freedom of the individual as contrasted with the demands of conventional society. It embraced society buds, gentlemen who shake trembling dice and others who take the written law nons too seriously. Incidentally you were treated to a brand new courtroom scene. It's becoming a habit.

WHOLE CAST SCORES

The qualities of the performance must have been astonishing to the doubting stock patron who has attended first performances in other days. Instead of halt and hesitation there was finesse; there was no coaching for lines, no temporary lapses so familiar to the old guard. A splendid interpretation gave Willard Mack's play of a gambler and his affairs as straight a deal as any seated Broadway cast might have done. Exploring for flaws, omissions and artless depressions proved a fruitless task.

Except for the ceremonies attending the exit of the first act, with spirited felicitations passing glibly between audience and actor, there was little in the performance to distinguish it from something fresh from Broadway, peopled with selected personages. As a part of the rites, autumnal blooms crossed the footlights. Responding speeches kept the members of the cast out of their roles for a half hour. Even that interrupted the show. Really, it seemed part of it.

In acting honors, Marion Grant and George R. Taylor had much the best of the performance while John Warner, who one of these days will be the leading man of the company, trailed into third position. Mr. Taylor's was a noteworthy contribution to a thoroughly intelligent and convincing acting. It is not clear now why the choice of an opening play should fall to one designed for the company's character men. At any rate, Mr. Taylor moved into Boston in stirring style.

WELL-BALANCED COMPANY

Others in the cast whose labors told their own sweet story, were Edith Shayne, Thomas H. McKnight (the cursed villain), Jon Faulkner, Junior and Marie Blanchi. Memories of the past were supplied by Mark Kent, who has made the part of Tommy occasions.

And so the Keith-Albee Players are afloat upon another season, this time, perhaps, with the best balanced stock company the old town has known in a decade.

MARION DAVIES SCORES AGAIN

Marion Davies, outstanding screen comedienne, plays one of her most successful roles in "The Cardboard Lover," farcing pleasingly at Loew's Orpheum, this week.

She is seen as Sally Baxter, an American tourist, who arrives in Monte Carlo, where she meets a handsome tennis champion, who poses as his "cardboard lover" to aid his escape from the clutches of a scheming vampire. A fast comedy thread is sustained throughout the play by clever performances of the star, Nils Asther, Jetta Goudal and others.

Harry Hines is the vaudeville headliner. The popular musical comedy favorite sends a bill of his odd collection of songs and bits. Billy Farrell and company present a comedy skit with some clever dances included.

The Perezcano Sisters' Mexican revue, composed of 12 native Mexican entertainers, is an elaborately staged singing, dancing and musical novelty.

Other acts include Allen and Norman in a "hokum" offering; June and Jo in a musical turn, and Miss Zeigler and partner doing equilibristic stunts.

Latest Hal Roach comedy, featuring Charley Chase, and M-G-M newsreel complete the program.

Amusements

COPLEY Tues., Thurs., Sat. 2:20
Evs. at 8:20
THE BELLAMY TRIAL
BOSTON'S HIT!

TO BE TAKEN LIGHTLY

IT'S A GIFT!

Any man who is a man cannot fail to be equal to such an occasion. Marion Davies and Nils Asther in a comically amorous moment from "The Cardboard Lover" at Loew's Orpheum.

KELLY, BOYD AT KEITH-ALBEE

An exceptionally strong bill of entertainment is presented at the Keith-Albee. Walter Kelly, famous for his "Virginia Judge" comic character monologue, heads the vaudeville bill, and William Boyd in a farcical comedy, called "The Cop" is the featured screen attraction. Boyd is surrounded by a clever cast including Jacqueline Logan, Tom Kennedy, Alan Hale and Robert Armstrong. Donald Crisp is responsible for the direction.

William Boyd

The action of the film swirls in a veritable vortex of crime. The hero (Boyd) joins the police force and has his troubles.

Assigned to a beat that includes a notorious "fence," the new cop begins his duties with a first class fight.

But, in the inevitable manner of crime plays, one of the "gang" is an exceedingly interesting girl.

How to do his duty and, at the same time, win the girl, is a job that only a movie hero can accomplish.

Nevertheless the action is exciting, the players popular and the whole makes highly acceptable screen fare.

Other smart vaudeville acts and special features complete the bill.

BOWERY TROUPE AT THE GAYETY

"The Bowery Burlesquers," a troupe which for years has been boss of the bills of the burlesque wheel, is proving at the Gayety that it still holds its grip.

The show is loaded with fun, flavored with peppy scenes, and headed by extraordinarily capable make-up clever principals.

There are two big scenes, a fishing number and a one in a police street car. The chastity maid chorus plays an important part in both specialties, performing as formerly in the fishing scene and as part of the crowd in the street car.

There is plenty of chance for humor in both scenes and Foster and Scmon make the most of it. Violet Hilson sings her way into popularity, while Sonny Delmar heads the chorus through a series of evolutions.

LAYS STOCK ACTIVITY TO GAMBLING MANIA

The present stock market is a "state of mind" and the results will be the same as the Florida boom, Leroy D. Percy, president of the Balson statistical organization, told delegates at the 15th annual national business conference at Babson Park, Wellesley, today.

"Various well-known stocks which were boosted in the last 18 months have now dropped out of the public eye," he said. "Their unusual increase in earnings did not materialize. Who is holding these stocks? The people. Stocks are the street car psychology of the Florida boom and the results will be the same."

The speaker said the activity of the stock market is due to forward moves by certain industries, greatly enlarged business in special companies, heavy buying by investment trusts, cooperative speculation and a general gambling mania.

THE 19TH HOLE IS PLEASING COMEDY

"The 19th Hole," by and with Frank Craven, came back to the Hollis last evening for a return engagement. Yes, indeed, it is all about golf, but pray do not run away with the idea that only those who "break a hundred" can enjoy this delightful little comedy, for there are other and, be it known, more important matters than a golf match to consider.

Frank Craven

Verily, there is a gentleman's honor at stake! And a vindication of one noble duffer in his own home. We reiterate, this is no mere chatter of the locker-room, no fanciful fanning on dallying husbands and deserted wives. Our little drama has conflict, and surging emotions; it has a hero, heroine and a skulking villain who cheats on his score and an old wicked man!—who does not replace the divots!

"The 19th Hole" is an excellent show not only because it is a deft job of play writing, but because it contains such a thoroughly human character as Vernon Chase. As Mr. Craven plays him you are completely won by the frail little chap who can summon so much spirit when the need arises.

Vernon is so intensely civilized that it seems incredible he could ever show his teeth. Whether or not quaking Vernon wins his match with the redoubtable and domineering Col. Hammer is not nearly so important as that fact that the shrinking little fuss-budget should have the nerve to attempt it.

It is Mr. Craven's evening, of course. But mention should not be neglected of Dorothy Blackburn as the wife who was "all for his own good," and Robert Wayne as the gentlemanly Who Cheated On His Score. Neither should the effective staging of Sam Forrest and the locker-room setting of Hilda Dale overlooked; for it is qualities of this nature that contribute so much to make your visit to "The 19th Hole" an evening of appreciative enjoyment.

LINDY IN AIR SERVICES AT WILLIAMS FUNERAL

Santa Ana, Cal., Sept. 18 (AP)—With an impressive testimonial of affection from the clouds, in which Col. Charles A. Lindbergh joined with other aviators, the body of Lieut. J. J. Williams, United States Army Air corps, was laid to rest here.

Lieut. Williams of Detroit, one of the "Three Musketeers" who made here in their world flight at the Mines Field national air meet, was killed while stunting before the crowd.

A formation of planes, led by Col. Lindbergh, who piloted the ship in which Lieut. Hilson flung her way into popularity, with Sonny Delmar heads the chorus through a series of evolutions.

"TWO LOVERS" AT THE STATE COSTLY FILM

"Two Lovers," the new Ronald Colman-Vilma Banky film at Loew's State, is a long and detailed treatment of Baroness Orczy's novel, "Leather Jacket." As its multi-thousands reels unwind there is ample evidence that it cost a great deal of money and that its makers earnestly attached the material with every intention of doing it by it. But production differs from too many titles and too much footage. A pair of shears in the hands of some smart person could do much to offset this. Fred Niblo directed.

Ronald Colman

Flanders during the time of William of Orange sets the scene. The story brings to light a sort of Mark of Zorro fellow, who, with a leather mask over his handsome countenance, goes bravely about at night knocking over various Spanish gentlemen who seem to be in control of things.

The heroine, Miss Banky, finds herself betrothed to a young Dutchman upon whom she is supposed to spy for reasons of state. After being very mean to him for a number of reels, the lady suddenly discovers a great passion for the wronged young man; and at that moment turns completely Hollywood, running herself razzed to get him out of the scrape for which she alone was responsible.

Colman, of course is this particular young man—also Leatherface. The pair of lovers look as well as ever together and the rest of the scenes will enjoy watching their amorous scenes.

Mr. Niblo's heavy Flemish settings and soft focus photography are well worth admiring. But for the film's extreme length and action could be highly exciting, what with skirmishing with soldiery and assorted rapscallions.

Noah Beery, as the Spanish scalawag in chief, is uncomfortable on teeth-gritting and several other dangerous but unnecessary manifestations.

For stage diversion at the State there is Davis Harris and company in an ambitious presentation called "A Miniature Musical Comedy." Also in evidence are the Four Locust Sisters, the same blithe singers that crooned such pleasant harmonies for "His The Deck" last year.

Continuing Shows

TREMONT—"Just a Minute," a musical show of considerable orchestration by two bands and everything else as well.

SHUBERT—"Golden Dawn," an operetta. This time Mr. Hammerstein takes a German prison camp and acts it to excellent music.

PLYMOUTH—"Excess Baggage," a drama of vaudeville players, their tribulations and romances.

WILBUR—"Take the Air," a musical comedy. Will Mahoney, tireless funster, is the chief ingredient.

MAJESTIC—"The Great Necker," with Taylor Holmes employed at his favorite comedy task of chasing butterflies. The last week.

COPLEY—"The Bellamy Trial," a drama with courtroom background several foreground, too, for that matter.

Coming Events

Madge Kennedy in "Paris Bound," a comedy by Philip Barry, comes to the Plymouth on next Monday.

Thurston, noted magician, comes to the Colonial on next Monday.

"Hold Everything," a new musical comedy, is booked for the Majestic also on next Monday.

"A Connecticut Yankee," musical play, is scheduled for the Majestic on Monday, October 29.

BARON HUENEFELD HOPS ON FLIGHT TO ORIENT

Berlin, Sept. 18 (AP)—Baron Ehrenfried Gunther von Huenefeld, with two companions, took off at 1:52 a. m. today on a flight to the Far East. His first stop will be at Sofia, Bulgaria. The airplane, named the Europa, is a sister ship of the Bremen, in which the baron made the first westward airplane crossing of the Atlantic. The pilot on the present flight is Carl Linder, a Swede. The mechanic is Paul Lenderich.

NOTICE!

"*Women Never Know How Easy It Is to Own a Beautiful Fur Coat*"

SEE PAGE 4

The domestic help problem is solved by taking a kitchenette apartment and the best are advertised daily in the For Rent columns.

DANCING DANCING DANCING

THE TENT

THE ONLY EUROPEAN BALLROOM IN AMERICA

With Wondrous Modernistic Beauty

THE NEW TENT BALLROOM

DIFFERING IN CONSTRUCTION AND DECORATIVE EXPRESSION—WILL HOLD ITS

OPENING TONIGHT

Dancing 8 P. M. Till 2 A. M.

REGULAR TENT PRICES

STAG OR COUPLED

A Souvenir Tent for Everyone

NEWEST ARCTIC AIR CIRCULATING SYSTEM

MOREY PEARL

IN PERSON AND HIS ORCHESTRA

EVERY TUES., THURS. AND SAT. EVENING

Rentals on Monday Wednesday Friday Sunday Evenings or any Morning or Afternoon for All Types of Refined Socials at MODERATE CHARGE

Dancing Every Tuesday Thursday Saturday and Nights before Holidays

Kenmore 3555 1712

Amusements Amusements Amusements

NOW AT NEIGHBORHOOD THEATRES

THE ACME OF ACTING!

The Great JANNINGS in "The Patriot"

Paramount's astonishing film

featuring the stars

FLORENCE VIDOR-LEWIS STONE and NEIL HAMILTON with A. Edmund Gleason and Albert Gran

Richard Dix's greatest picture, talkie!

"Warming Up"

Ramon Novarro-Renee Adoree in "FORBIDDEN HOURS"

2nd Chapter of "DEW COLLEGIANS"

ALLSTON

PUBLIX ALLSTON — "FOUR SONS" Musicians Announcement "SAY YOU SIX-TIES" Wed.-Thurs. Attractions VITAPHONE ACTS

CAPITOL ALLSTON — Clive Brook-Dina Gaulanova in "FORGOTTEN FACES" Esther Ralston-Gary Cooper in "HALF A BRIDE" Capitol Concert Orchestra Richard Hayes-Conducting

CAMBRIDGE

CENTRAL SQ. CAMBRIDGE — Conrad Nagel, Greta Nissen in "THE MYSTERIOUS LADY" with Movietone Accompaniment Fox Movietone News Talking Vitaphone Specialties

HARVARD SQ. CAMBRIDGE — "Hangman's House" with Victor McLaglen, Sydney Chaplin in "SKIRTS"

PORTER SQ. PORTER 4560 HARVARD SQ. — "The Little Buckaroo" with Buzz Barton "Girl in the Pullman" with Marie Prevost

UNIVERSITY PORTER 4560 HARVARD SQ. — "FORGOTTEN FACES" Tom Moore-Renée Lane "ANYBODY HERE SEEN KELLEY"

CHARLESTOWN

HOLLYWOOD THEATRE CHARLESTOWN — The Dunean Sisters in "TOPSY AND EVA" "The Old Age Handicap" Tuesday Nite Kokoret Karnival

CHELSEA

BROADWAY CHELSEA — John Gilbert-Renee Adoree in "THE COSSACKS" Fred Stanton, Renee Carroll in "CHICKEN A LA KING"

OLYMPIA CHELSEA — Richard Dix in "WARMING UP" Helene Chadwick and Francis X. Bushman in "SAY IT WITH SABLES"

DORCHESTER

PUBLIX FIELDS CORNER DORCHESTER CODMAN SQ. — Same Program at Both Theatres Esther Ralston in "HALF A BRIDE" Eva K. Arthur and Kent Lee in "DETECTIVES"

DORCHESTER THEATRE — Rudolph Schildkraut in "A SHIP COMES IN" Virginia Lee Corbin in "BARE KNEES" Tues. Wednesday Revival

NEW LIBERTY KETOCO — Corinne Griffith in "The Garden of Eden" All star cast in "The Thief in the Dark" Novelty Organ Selections Daily

MORTON THEATRE KETOCO — John Gilbert with Renee Adoree in "THE COSSACKS" Fred Carroll and Kent Lee in "DETECTIVES" Also—"THE COLLEGIANS"

GROVE HALL

NEW SHAWMUT KETOCO — Richard Dix in "WARMING UP" Ramon Novarro-Renee Adoree in "FORBIDDEN HOURS" 2nd Chapter of "NEW COLLEGIANS"

JAMAICA PLAIN

EGLESTON THEATRE at Eglestion Sq. — Nick Stuart and Sally Philips "THE NEWS PARADE" Helene Chadwick "SAY IT WITH SABLES" Wed.-Thurs. "The Exquisite"

NEW JAMAICA KETOCO — Charles Ray in "THE GARDEN OF EDEN" Fred Stanton and Renee Carroll in "CHICKEN A LA KING" Wed. "Love of an Actress"

REVERE

NEW REVERE REVERE — Norma Talmadge in "PARTNERS IN CRIME" Johnny Harron in "THEIR HOUR" Colleagues—"JUNIOR YEAR"

REVERE BEACH

PRESENT DAY GARDENS REVERE BEACH — William Boyd in "The Yankee Clipper" "WALLFLOWERS" with star cast Wed.-"Cradle of Married Men"

ROSLINDALE

RIALTO ROSLINDALE — Charles Ray in "THE GARDEN OF EDEN" Fred Stanton and Renee Carroll in "CHICKEN A LA KING" Wed. "Loves of an Actress"

ROXBURY

DUDLEY ROXBURY — Esther Ralston and Gary Cooper in "HALF A BRIDE" Jack Holt in "COURT MARTIAL"

NEW RIVOLI ROXBURY — SEE AND HEAR Vitaphone Presentation of "THE LION AND THE MOUSE" with Lionel Barrymore and May McAvoy Also 3 Vitaphone Acts Popular Prices

SOMERVILLE

DAY SQUARE OLYMPIA DAVIS SQ. — The Melodramatic Sensation CHANG Lionel Barrymore in "A MAN'S MAN" Ben Lyon in "A CHINESE PARADISE" Dorothy Gish—Wed. "LOVE Colleen Moore

PUBLIX STRAND SOMERVILLE — Clara Bow in "Ladies of the Mob" Sally Phipps in "News Parade"

SOUTH BOSTON

SOUTH STRAND BOSTON — Sue and Mae "STREET ANGEL" with Roy's 110 Piece Movie-tone Orchestra Vitaphone Vaudeville Acts

SOUTH END

NATIONAL THEATRE TREMONT ST. — Lionel Barrymore in "THE ROAD HOUSE" Fred Warren in "QUICK TRIGGERS" Sam Cohen's Amateurs Auto Parking Space

WALTHAM

EMBASSY MOODY ST. — Janet Gaynor—Chas. Farrell in "STREET ANGEL" All star vodvil show Free Auto Parking

WOLLASTON

NEW COLLISTON THEATRE — AL. LUTTINGER PLAYERS "THE WISE FOOL"

Amusements

HEAR As well as SEE at NETOCO MODERN and BEACON

Carl Laemmle's $2,000,000 Production

UNCLE TOM'S CABIN

Synchronized with MOVIETONE'S

marvelous effects by Erno Rapee's augmented Symphony Orchestra from Roxy Theatre, New York, and 100 Dixie Jubilee Singers.

7 Shows Daily—9 A. M. to 11 P. M. Children will find the shows at 2 and 5 P. M. specially convenient.

ALL SHOWS AT POPULAR PRICES

HOLLIS 2 WEEKS ONLY EVES. at 8:00

$2 Mat. Tomorrow

A. E. ERLANGER Presents the Comedy Success "The 19th Hole" BY AND WITH FRANK CRAVEN

MAJESTIC LAST 5 DAYS Evs. 8:15 Mats. Tom'w & Sat.

JUST TO MAKE YOU LAUGH

TAYLOR HOLMES in THE GREAT NECKER

with Marietta Gatson, James B. Carson, Rose Brian. Mats. 50c to $2.00

Next Week—Seats Thurs.

Also A. Aarons and Vertie Freeley present Another Hit by the writers of Good News

HOLD EVERYTHING!

Delysia, Brown and Henderson Song With Victor Moore, Nina Munson, Bert Lahr, Jack Whiting, Nina Olivette, Betty Compton.

WILBUR EVES. at 8:10

Pop. $2 Mat. Tom'w Gene Buck presents The Ace of Musical Comedies

TAKE THE AIR

with WILL MAHONEY and YORK and KING

Beauty—Laughter—Rhythm—Dazzling Dancing Exp. Limited Sat.: 50c to 3.00 Wed. Mats. 50c to 2.00 Sat. Mats. 50c to 2.50

SCOLLAY SQ. OLYMPIA

DIRECTLY OVER SCOLLAY SQUARE SUBWAY STATION

HIGH HOLIDAY HILLS — FOUR SONS — THIS TIMES MAN — KITTY DOYLE

WORKSHOP SPECIALTIES FOR HOME OR SCHOOL

PLYMOUTH LAST 5 DAYS Evs. 8:15 Mat. Tom'w

THE COMEDY DRAMA SMASH of 1928

EXCESS BAGGAGE

NEXT WEEK—SEATS NOW

A Stirring Drama of Wall Street

MADGE KENNEDY IN "PARIS BOUND"

By Philip Barry, author of Holiday

Direct from an All-Year's Run in New York

COLONIAL NEXT MON. Evs. 50c to $2. Wed. & Sat. Mats., 50c to $1.50

Eve. Prices Including Wednesday Matinee Continuous Performances Daily

THURSTON The FAMOUS MAGICIAN

100-MYSTERIES-100

SHUBERT EVES. at 8:10 POP. $2 MAT. TOM'W

Arthur Hammerstein's Magnificent

'GOLDEN DAWN'

"Golden Dawn" is an unusual presentation.—R. L. Coulay, Post.

MARVELOUS CHORUS OF 100 SYMPHONIC ORCHESTRA

GAYETY MUTUAL BURLESQUE 2:15 & 8:15

BOWERY BURLESQUERS

Amusements

OLYMPIA TREMONT AT BOYLSTON — FENWAY DOORS OPEN 1:30 P.M.

A SOUND PICTURE

BOSTON NEWSPAPER CRITICS UNANIMOUS IN THEIR PRAISE FOR

LILAC TIME

COLLEEN MOORE GARY COOPER and Richard Barthelmess

NOW PLAYING IN NEW YORK at $2.00 EVE. PRICES

MOVIETONE NEWS — VITAPHONE SPECIALTIES

LOEW'S ORPHEUM

Week St. & Hamilton Pl.—Cont. from 9 A.M. METRO-GOLDWYN-MAYER PRESENTS

MARION DAVIES

In "THE CARDBOARD LOVER"

VAUDEVILLE: Harry Hines, Billy Farrell & Co., Perezcano & Mexican Revue—OTHERS

Mon. Eve. Midnight Show—VARSITY DRAG CONTEST—Big application at Manager's office. Evening 25c 12:30 to 1:30 50c 1:30 to 3:30 50c to 12:30 Closing 3:30 to 5:30 Closing

Netoco FRANKLIN PARK Theatre

SPOKEN DRAMA

WEEK OF SEPT. 17

AL LUTTRINGER PLAYERS

Present

"THE LITTLE SPITFIRE"

Mats. Tues., Wed., Sat. POPULAR PRICES

THE OLD HOWARD — JAMES J. JEFFRIES (IN PERSON) ILLUSTRATING CHAMPIONSHIP KNOCKOUTS — also PROVOLITIES MUTUAL BURLESQUE

ALWAYS SOMETHING DOING! 10c 25c 35c 50c

KEITH-ALBEE

NEW E & A CELEBRATION

ON THE SCREEN — ON THE STAGE

William Boyd in THE COP

WALTER C. KELLY The Virginia Judge

Tom Kennedy—Jacqueline Logan

Alan Hale—Robert Armstrong

Don Crisp Production

Direct from Keith-Albee Orpheum Circuit

Mat. Daily 2:15 Evs. 8:15

TREMONT ST. Mat. Tom'w EVES. at 8:15

JUST A MINUTE

"IS A MUSICAL RIOT"—American

Nights $1.00 to $2.00; Wed. Mat. 75c to $2.00; Sat. Mat. $1 to $2.50. NO TAX

BOWDOIN SQ. THEATRE CONTINUOUS

ROSE'S 25 ROYAL MIDGETS

ALL APPEARING IN PERSON

WONDERFUL LITTLE MEN AND WOMEN

18 to 33 INCHES TALL—Also PICTURE FEATURES:

Ramon Novarro in "Forbidden Hours." Karl Dane and G. K. Arthur in "Detectives." Ray Gallo Comedy "The Smile Wins." Pathe News—Aesop's Fables

WALDRON'S CASINO

HELLO, EVERYBODY REVUE

FLYING CUBS IN FAREWELL TILT TODAY

BOSTON AMERICAN SPORTS

BOSTON EVENING AMERICAN — TUESDAY, SEPTEMBER 18, 1928

READY TO LEAD ELEVENS TO BATTLE ON GRIDIRONS OF THE EAST

GENERALS OF GREAT NEW ENGLAND COLLEGES ARE SET FOR TOUGH SEASON

Left to right: Captains Warren McGuirk, B. C.; Dick Phelan, H. C.; Dick Black, Dartmouth; Al Cornsweet, Brown; Art Dorfman, B. U.; Fish Ellis, Tufts. All of these should have the best seasons of their careers, barring injuries. Their teams are out every day now, and are rapidly rounding into shape. This season ought to be one of the best for a long time. About all the teams of the East have better prospects than a year ago, and should give fans a lot of fun.

HENRI COCHET WINS TITLE IN FIVE SETS

Forest Hills, N. Y., Sept. 18 (AP)—Wearing the championship of the United States and France, and backed sometime hill by one vote of [illegible] today was acclaimed [illegible]

[illegible]

WILL WON VICTORY

[illegible]

BEAT BEST IN U. S.

[illegible]

Rest Cricket Team Ends Season With Win

London, Sept. 18 (AP)—The Eng[illegible] ended today when [illegible] England batsmen and [illegible] the Kent bowling and [illegible] for 7. [illegible] for Cricket Week [illegible] Lord Hawke of Nottingham.

MR. BOSTON
By Jack Conway

"ILL health and financial difficulties are given as the reason why Walk Miller, manager of the late Tigers Flowers, took his own life," said Mr Boston today. "I feel a person, loss in the tragic ending of [illegible] Schreiber would [illegible] to know well during his [illegible] ers and other boxers under [illegible]

"Walk Miller [illegible] was to be a [illegible] with Jack Sobieski. It was [illegible] over to somebody didn't show up for [illegible] the week's big opportunity. And [illegible]

"Flowers gave Walk Miller [illegible] Later Miller and Stribling ended their partnership [illegible] the owners.

"Walk [illegible] Flowers to New York at the [illegible] Jesse McMahon was [illegible] Miller was [illegible] Miller's share. Garden. When [illegible] opponent [illegible] Miller [illegible] the middle. I [illegible] Flowers [illegible] saying: 'He drew $3,000 [illegible]

"FLOWERS was bothered by a cut on his forehead. He submitted to what was thought to be only a minor operation and died.

"Miller was heart broken, but immediately went about the task of bringing forth a new champion. He bought a farm outside of New York and established elaborate training quarters. He told me at the time there was more money in raising fighters than pigs.

"'If I can bring out a new star every two years, everything will be fine,'" Miller confided.

"Up to the time of his death, Miller had been unable to develop any new champion. In fact, things had been breaking very badly for him. He had lost heavily on numerous investments, while most of his boxers had failed to get by the preliminary class.

"Meanwhile Walk's health failed to improve. He lost spirit and became melancholy. Then came his tragic end.

"Miller leaves many friends in the boxing game in all parts of the country. He was well liked by all those persons who knew him. It is to be regretted that he did not receive a better deal from fate."

MR. BOSTON rubbed his hand across his face.

'Boxing lost another one of its great [illegible] when Pol[illegible] Inspector Mike Burke passed away [illegible] the veteran Tex Rickard [illegible] was the manager of the Tunney-Heeney bout in New York. Mr. Burke served [illegible] years of service [illegible] of the import at ringside in New York.

"The late inspector knew the boxing game well and appreciated a hard, clean fight.

"Mike was a member of the old police school. He believed in giving every deserving person a fair chance. The boxers, as well as managers, were dear to him. He knew their weaknesses and [illegible] down each and every one. All in helping them with his [illegible] words of advice. There wasn't a [illegible] and [illegible] Mike Burke that any of the boys had been guilty of [illegible] was [illegible]

"Mike is survived by a [illegible] son. [illegible] talk of a testimonial for [illegible] sportsman and [illegible] official you may be sure that everybody in town [illegible] to make the proposed affair a tremendous success. We shall miss you, Mike Burke."

ARGENTINE POLO TEAM HAS FAST PRACTICE GAME

New York, Sept. 18.—The Argentine four which plays the [illegible] Stables for the polo championship [illegible] Meadow Brook [illegible]

Tom [illegible] against [illegible] Cup G. A. Wilkinson, Sic[illegible] been sanford J. Watson Webb and Robert E. Strawbridge Jr.

Bridgeport Club in Bankruptcy

[illegible] Ct., Sept. 17 (AP)—[illegible] in bankruptcy. The [illegible] President Fred J. Woo[illegible] to [illegible] past season.

Real estate values are growing [illegible] in Boston. If you ever intend to own your home buy it now. See the [illegible] offered today in the Classified Ads.

A car needs a home. Have you a garage for rent? Tell about it and give location in the Want Root Ads. That's the way to fill it.

COACH HORWEEN CUTS SQUAD TO 41 MEN

By TED DANCH

[illegible]

Ends—Baldwin, Burns, Douglas, Haddon, Lewis, Ogden, Pickens and Prior.

Tackles—Barrett, Clark, Day, Morris, Murchie, Storey and Walter.

Guards—Gade, O'Connell, Harkinson, Tranter, W. Tickner and [illegible]

Centers—Bigelow, Borman, Gades, H. Jackson and Wyman.

Quarterbacks—Crawford, Gillis, E. Putnam and S. Putnam.

Backs—Batchelder, French, Grange, Gates, Guarnaccia, Harper, Holbrook, Hunkins, Mason, Moon, Owens and Porter.

Caldwell Joins N. Y. Giant Gridders

New York, Sept. 18 (AP)—[illegible]

1000 Home Runs Made to Date in Majors

New York, Sept. 18 (AP)—The [illegible] years, it is short of [illegible] 25. On September 18 of that year a total was 1106.

Bouts Last Night

By the Associated Press

Charlotte, N. C.—Joe Dundee, New York, outpointed Johnny Robert, Hagerstown, Md., 10.

Chicago—Jack McCarthy, Chicago, outpointed Sam Garrison, Los Angeles, 10.

Minneapolis—Bud Gorman, Minneapolis, outpointed Al Wolgast, Los Angeles, 10.

Memphis—Joe Carpano, Chicago, outpointed Gentleman Jim Thomas, Memphis, 10.

New York—Bruce Low, Cuba, outpointed Curtis Mann, Pittsburgh, 4.

Detroit—Frankie Mack, Detroit, outpointed Cowboy Bill Owens, Colorado Springs, 10.

Newark, N. J.—Young Firpo, Jersey City, outpointed Tommy Loughran, Philadelphia, 10.

Galveston, Tex.—Kaye Brown, Houston, outpointed Jim Williams, New York, 10.

Oakland, Cal.—Frankie Webster, Oakland, outpointed Tommy Grant, San Francisco, 10.

Los Angeles—Mickey Ward, Los Angeles, knocked out Charley Orange, San Jose, Calif., 10.

Cincinnati—Vincent Hamburger, Cincinnati, won on foul from Augie Finazo, Brooklyn (8).

SHERIFF BLAKE PICKED TO KEEP CHI IN RACE

By NICK FLATLEY

[illegible] Flying Cubs [illegible] swing good-by to Boston for the year, will [illegible] in this park to make it three out of four from the Braves in this [illegible] series. Winning this game is a very important matter for the McCarthys.

[illegible] has [illegible] the Cubs [illegible] be kept in the [illegible] Cubs [illegible] Boston [illegible] series [illegible] the Cubs [illegible] Boston [illegible] split two Eastern swings [illegible] Boston [illegible] Cubs [illegible] the Cubs [illegible]

[illegible]

Nick Flatley

SHERIFF BLAKE will do the [illegible] for the McCarthys, and [illegible]

[illegible]

Bob Smith, [illegible] who seems to have enough stuff to go [illegible] a couple of rounds, will take his shot this afternoon. [illegible] and [illegible] are a [illegible] free [illegible]

[illegible]

THE outstanding star of the [illegible]

[illegible]

Who'll Enter

[illegible] Barney Dreyfuss and that [illegible] decided to break him [illegible] him waste a year idling around and let pounds pass.

First World Series Game Set for Oct. 4

New York, Sept. 18 (AP)—[illegible]

Burns Refuses to Join Yankees

[illegible]

Judges Selected for Groton Show

Pringle Peabody and Henry [illegible]

Soccer Abroad

ENGLISH LEAGUE.

First Division.

Blackburn Rovers 2, Sunderland 0.

West Ham United 1, Cardiff City 1.

Third Division, Southern Section.

Northampton Town 3, Plymouth Argyle 0.

Third Division, Northern Section.

Rdhalmton 1, Wigan Boro 0.

RUGBY.

Derby 5, Swansea 9.

The STYLE *Stork*
Presents "TWINS"

You Can't Tell Them Apart

I paid $10 for the original of this hat at retail and produced its exact "Style-Twin" for $3.50. The block and flange are the same, and the measurements of crown and brim are identical. I've got more than a million satisfied customers and I know I can satisfy you.

$3.50

"Twins of the Most Expensive Styles Seen in the Most Exclusive Shops"

The Luxury Line at $5 are All Luxuriously Lined

Trubys Warner
Headquarters For Hats
305 Washington St. 137 Summer St.
The Finest Chain of Men's Hat Stores in the World

Old Timers Say Baseball Will Be Fruitless Without a Georgia Peach

EVENING AMERICAN SPORTS

Wakefield Eleven Improving Under New Coach

TEAM PLAYS 1ST GAME SATURDAY

Boys Show Stuff in Fast Scrimmage on Home Gridiron

By DICK McSWEENEY

A football Mecca has come to Wakefield and the local high school eleven is preparing for its first game of the season with Lynn Classical on Saturday afternoon on the home field. Coach Healy has been working his charges hard for the past two weeks and has developed a fast, heavy team which should give a good account of itself in the opening game.

RAW SQUAD OUT

Only a few veterans are available for the coach this year, but there is a wealth of material from which to choose the team. Captain Bill Walsh, who has been playing quarterback, will be shifted to the backfield to fill the vacancy left by Ed Hurley, who graduated last June. Walsh is a fast, shifty runner and a good passer.

QUARTER STARS

Ronald Robinson, who played end last year, will be at one wing of the line, while Arthur Brown, who was a substitute tackle last year, will be at the other. Robinson is fast and a good receiver of forward passes, while Brown is a heavy, powerful player who will be a tower of strength in the line.

Bill Healy, who is in charge of the team, is a former Holy Cross star and a famous coach in the South. He has had charge of the Wakefield team for the past two years and has developed a number of fine players. He is assisted by Coach Ray Wood, who was a star at Boston College.

The schedule is a hard one, but Wakefield should be able to win a majority of the games. The complete schedule follows:

Sept. 22—Lynn Classical at Wakefield.
Sept. 29—Open.
Oct. 6—Open.
Oct. 13—Open.
Oct. 20—Open.
Oct. 27—Open.
Nov. 3—Open.
Nov. 10—Open.
Nov. 17—Open.
Nov. 24—Open.

SCHOOL STARS READY TO SHINE FOR WAKEFIELD

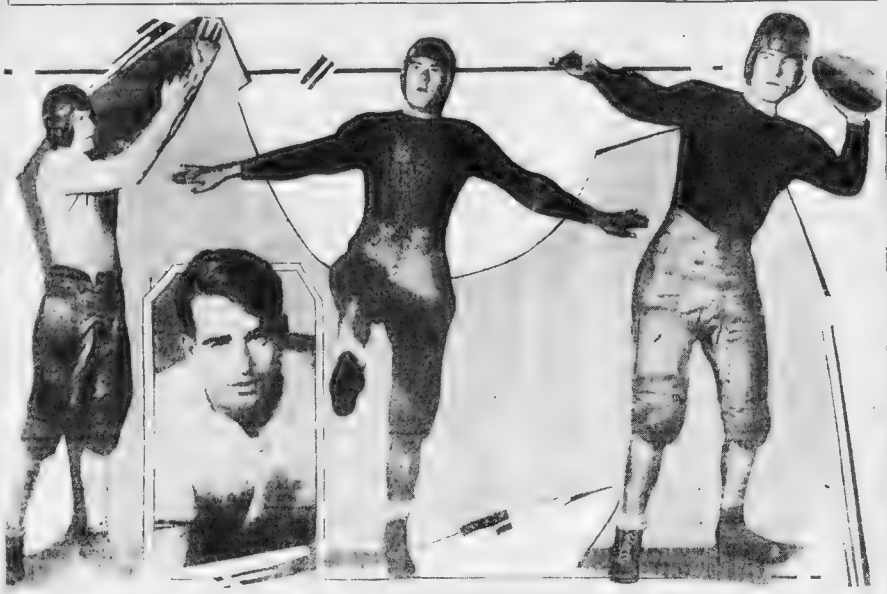

FUTURE GRANGES, STUHLDREHERS, ETC., HARD AT WORK

Left to right, Ronald Robinson, r.e.; Arthur Brown, sub quarter; William Walsh, r.h.b.; John Hubbard, q.b. The Wakefield team, with Bill Healy in charge, has a good outlook for the year. Healy is an ex-Holy Cross flash, and a famous coach in the South.

Tunney Leaves Ring Wishing All Well

By GENE TUNNEY
Retired Undefeated World's Heavyweight Champion

CHAPTER XII

THIS is my valedictory!

I am through with the ring!

For nearly ten years I have given my best to the profession I entered following the war. It has been my University, of Hard Knocks. I have taken all its courses. Its highest degree I have won and have kept.

Now that it has come to me to [illegible] to give me, I am to [illegible] into a private citizen—Gene Tunney.

In the retiring I leave [illegible] but with the possession of [illegible] ship. I have fought [illegible] and that I really [illegible] this statement, I [illegible] for 5 years [illegible] to strive for.

My decision is not [illegible] It has been in my mind [illegible] Philadelphia when [illegible] said to me, "Gene, [illegible] Tunney, don't [illegible]

I HAVE looked forward to the day [illegible] for it [illegible] I was [illegible] being, especially [illegible] to become [illegible]

[illegible]

[illegible]

[

Looks Like the French Are Getting a Monopoly on U. S. Singles Title

EVENING AMERICAN SPORTS

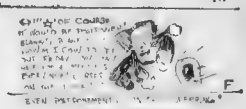

Politicians Are Menace to Boxing, Says Jeffries

DEMPSEY VICTIM OF "POLS"

Jeff Says Unknown Will Be Next World's Heavyweight Champion

By JACK CONWAY

JIM JEFFRIES, former heavyweight champion, piled in a chair as the boys in the Sporting Department were talking things over.

Jeff was in town on some theatrical business and Howard [illegible] "Jeff," I think I could [illegible] Jeff replied: "Now, Howard, you've been a good friend of mine for many years, and I'd hate to see you get licked, but I'm afraid you haven't got a chance. I was sitting in the box when Dempsey knocked out Willard, and I'll be darned if I saw a single punch that Dempsey threw that would have bothered a baby. Dempsey is a great fighter, but he's not the man to beat Tunney. Tunney is a clever boxer and a hard hitter, and he's got the stamina to go the limit. Dempsey is not."

Jack Conway

"The politicians who appointed the referee for the Dempsey-Tunney bout injured the sport," said Jeff. "Dempsey got the worst of things that night. Politicians were never known to help boxing.

"Dempsey of Toledo would [illegible] Tunney easily. [illegible] Young Stribling, probably not heard of now," he answered. "Same kid with speed and a punch and the willingness to work hard. You know fighters don't train nowadays as they think they do, but they really don't.

[illegible] Jeff said he was going to [illegible] this winter.

"Sure, I'm going to fight again," he replied. "It is oxygen that keeps the old heart going and the place to get it is in the great outdoors. I don't care much for stuffy city gyms. I like to go horseback riding and hunting through the mountains of California. Golf is also good exercise for those who like it.

"SINCE I celebrated my fiftieth [illegible] I've quit drinking and smoking. I've also quit eating meat, and I've never felt better in my life. I've got my weight down to 220 pounds, and I'm going to keep it there. Jack was a [illegible] when he was in his prime, and I'm going to [illegible] Jack was a [illegible] when he was in his prime.

"I've been asked many times to [illegible] but I've always refused. I'm not built for the ring any more. I'm getting old and the ring is a young man's game. I'm through with fighting for money, but I'll never be through with fighting for exercise. I'll be fighting as long as I live."

Al Cornsweet Only Brown Veteran Back

Providence, R. I. Sept. 18—The [illegible] Providence baseball team will be swept clean, either by graduations or failure to return to college.

Canada Has Plenty of Race Tracks

This is the first of a series of articles by Canada's foremost and famous athletes, written by that famous sports author, Damon Runyon:

By DAMON RUNYON

(Copyright, 1928, by International News Service)

MONTREAL, Sept. 18—Mr. Segal called to say hello. Mr. Segal is a wasp-waisted, sharp-featured yonng man from Manhattan Island, first name Harry, nicknames "Champ." He used to manage Charley Phil Rosenberg, the former bantamweight champion, and knockout Phil Kaplan, the middleweight.

Mr. Segal disposed of these exponents of the sour science to Mr. Pete, the goat, and Bill Duffy, for a mere pittance.

Damon Runyon

Mr. Segal wished to embark in the manly art of racing horses, [illegible] he now engaged in, [illegible] Kentucky. [illegible] Mr. Segal [illegible] Kentucky [illegible] Mr. Segal [illegible] Kentucky [illegible] Mr. Segal [illegible] Kentucky

NO woman can afford to miss these magazine pages. Here you will find household information of great value, a wonderful article by an eminent physician, important advice on matters of etiquette by a woman who knows and fashion hints fresh from Paris.

Magazine Page

Chinese Alphabet Longest of Any

THE world's longest alphabet, the Chinese, has over 20,000 characters, each representing not a sound, but a syllable. The Sanskrit alphabet has 49 characters, the Persian 45, the French 25 and the Spanish 27.

Martha Lee Gives Recipes for Sandwich Symphonies

A SANDWICH, whether it is going to give an informal [illegible] afternoon party and the most delicious cream [illegible]

Martha Lee

"Spite Marriages"

By BEATRICE FAIRFAX

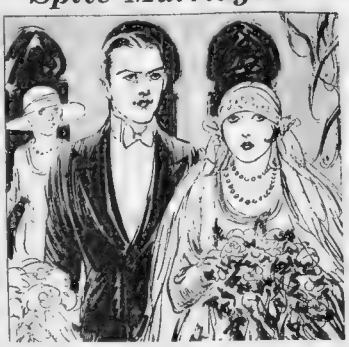

MARRY WITHOUT LOVE AND YOUR LIFE WILL NOT BE A HAPPY ONE

By BEATRICE FAIRFAX

B[illegible]

[illegible] go to [illegible] for [illegible] anywhere and I get, no one can run away from first love. But she must because she [illegible]. No matter what mistakes one could not hope for happiness [illegible] when her heart is with another man.

And as for going away . . . [illegible] running away from [illegible] Where else would go Betty will carry with her her grief and loneliness will only add to her [illegible] [illegible] better turn a brave face to her [illegible] situation and make the best of it, the [illegible] Power of the will [illegible] Ella Wheeler Wilcox used to say: "Laugh and the world laughs with you; Weep and you weep alone." Meeting life with a smile is more [illegible]

MARTHA LEE

Menjou Picks Wife to Star in Film

By LOUELLA O. PARSONS

L[illegible]

G[illegible]

A[illegible]

"S[illegible]

J[illegible]

S[illegible]

B[illegible]

J[illegible]

Correct Manners

By MRS. CORNELIUS BEECHMAN

DEAR MRS. BEECHMAN: I would like to know [illegible] printed, and I am not [illegible] they should read "Miss Katherine V. Jones" or "Katherine V. Jones," omitting the "Miss." I [illegible]

AN 18-year-old girl should, [illegible] means, use the "Miss" on her visiting cards. It is correct [illegible] form for her to omit it. A girl should never use a [illegible] your visiting card. [illegible] [illegible] [illegible]

TWO comic pages every day. Full of the funniest of "funnies." A great treat for the kiddies by the cleverest artists.

Fiction Page

This Day in Our History

GEN. GEORGE B. McCLELLAN was appointed to the defence of Washington, D. C., on September 18, 1862, where he was hailed as chieftain and preserver. It was there that he created the famous Army of the Potomac.

Dancing Daughters

by Winifred Van Duzer

Story of Modern Marriages and Husband Hunters

From the Screen Version by Josephine Lovett

CHAPTER 19

A New Thrill in "Dancing Daughters"

The boy who had worked on the docks and was going to wash the car on Wednesdays looked up.

"Why can't you walk up to the Point with me?" Hilda demanded hotly as they were coming from school.

Intimate Life Story of Prince of Wales

CHAPTER 21

'Money Love'; Pat Is Now Expected to Pull Through

BY LLARRIE BURTON

CHAPTER 65

(To Be Continued)

Her Head Drooped and Then Rested on His Shoulders

Everything Would Straighten Out if He Just Sat Tight

'Stolen Love'; Continuing a Thrilling New Serial

Continued from Page 9

(Continued Tomorrow)

Continued Tomorrow

To be continued tomorrow.

Advertisement

That Baby You've Longed For

Mrs. Burton Advises Women on Motherhood and Companionship

Bunions

Quick relief from pain
Prevent shoe pressure
Dr. Scholl's Zino-pads
Put one on—the pain is gone!

Household Hints

Advertisement

Girls! Make this Amazing Beauty Test

Test it on your chin

to banish enlarged pores

IT NEVER FAILS!

Youthful Charm And Beauty Of Skin And Hair

Maintained by Cuticura. Daily use of the Soap, assisted by the Ointment as needed to soothe and heal any irritations, will keep the complexion fresh and clear and the hair live and glossy. For fifty years world wide favorites in the preservation of skin and hair health.

Soap 25. Ointment 25 and 50. Talcum 25. Sold everywhere. Samples free: Address: Cuticura, Dept. 19, Malden, Mass.

Use Cuticura Talcum, delicately medicated and perfumed.

STOPS FALLING HAIR

Lucky Tiger knocks dandruff and scalp excitement by killing germs. Soon White-Pine blends skin and scalp. Both sold under Money-Back Guarantee. At Barber Shops and Drug Stores.

LUCKY TIGER

Advertisement

Blackheads Go Quick By This Simple Method

WOMAN WAS ALL RUN-DOWN

Helped By Taking Lydia E. Pinkham's Vegetable Compound

Read what I say about Dr. True's Elixir

The True Family Laxative and Worm Expeller

MRS. MERRILL and CHILD

"I had a use to use your Elixir and when well it results. At times I was afflicted with a sort of numb feeling which often developed into slight dizziness. After using Dr. True's Elixir I got almost immediate results—it has done a lot of good in my family. My own mother used it years ago. I have used it for my two children, too."—Mrs. Maude I. Merrill, Circuit St., Melrose (Mass.).

Family size $1.20, other sizes 60c; 40c.

Successfully used for over 77 years

AUCTION BRIDGE

by WILBUR C. WHITEHEAD

The World's Greatest Authority

THE STRATEGIC DOUBLE.

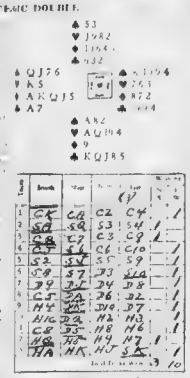

The subject of tomorrow's article will be "Leads Result in Dummy's Strength or Up to Dummy's Weakness."

Today's question, to be answered in tomorrow's article, will be "When is it usually safe to lead up to Dummy's weakness?"

Mr. Whitehead will answer questions on Bridge if you write to him, inclosing your Bridge problem. Write to him care of this paper, inclosing self-addressed and stamped envelope.

Daily Cross-Word Puzzle

"An Education In Miniature"

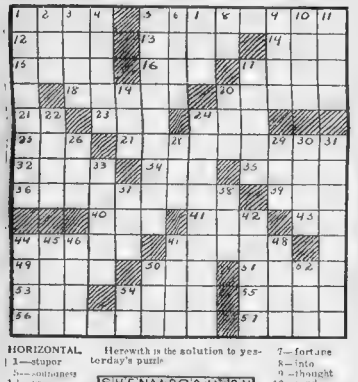

HORIZONTAL.

1—stupor
5—outlines
12—pt.
13—blaze
14—to rove
15—
16—
17—
18—crate
20—
21—loses
23—
24—sound made by a dog
26—trawl
27—lariat
32—
34—fuel
35—rock frog
36—
38—horse of drive
39—parcel
40—lush
41—prosecution
43—musical note
44—paned
45—tar
47—just
50—lively dance
51—bit stud
52—donkey
53—fuel
56—N.Y. state canal
57—postpone ments
67—whatever ment

Herewith is the solution to yesterday's puzzle

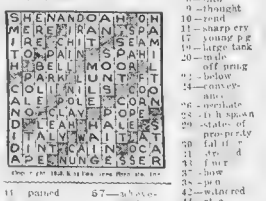

VERTICAL.

1—utter
2—
Nosh
3—certain g
to parents
4—
Iowa
as income upon
5—covered
6—border on
7—fortune
8—into
9—thought
10—road
11—sharp cry
15—young pig
19—large tank
20—
side
off ning
22—below
24—conveyance
25—
25—orchlate
28—th h spoan
29—states of pro-perty
30—
fal ff r
31—
ste d
33—
f ur
37—bow
38—
spen
42—watered
44—at a distance
46—large hor
48—expression of contempt
47—
reign
49—
ague
50—
nta
52—
dessert
54—
ane
55—one hundred and one

ONCE-OVERS

By J. J. MURPHY

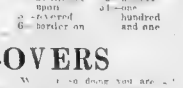

THE BEST JOKE I EVER HEARD

The Boston Evening American will pay $5 for "Best Joke" published before "Best Joke," Boston Evening American.

Mabel Normand—And what brought you to town, Henry?

Henderson—Oh, I just came to see the sights and I thought I'd call on you first.

MARGARET FITZGERALD
25 Armstrong st., Jamaica Plain.

TOMMY TUCKER

A Swell Job for Someone

By Herman Thomas

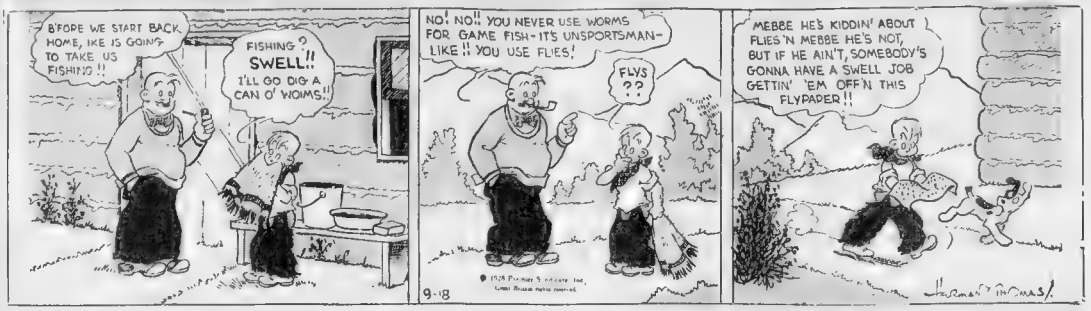
B'FORE WE START BACK HOME, IKE IS GOING TO TAKE US FISHING!!
FISHING? SWELL!! I'LL GO DIG A CAN O' WORMS!!
NO! NO!! YOU NEVER USE WORMS FOR GAME FISH—IT'S UNSPORTSMAN-LIKE!! YOU USE FLIES!
FLYS ??
MEBBE HE'S KIDDIN' ABOUT FLIES 'N MEBBE HE'S NOT, BUT IF HE AIN'T, SOMEBODY'S GONNA HAVE A SWELL JOB GETTIN' 'EM OFF'N THIS FLYPAPER!!
9-18

GOOD TIME GUY

Shoot the Works

By Frank Smiley

NOW, LET'S SEE: I HAD $40,000 WHEN I LANDED HERE--- I MADE $17,000 ON GENERAL NOTEPAPER, $7,500 ON UNITED CANOPENER, $5,000 ON DESERT FISHERIES, THEN A BIG PLUNGE ON CONTINENTAL CORKSCREWS NETTED ME $92,500---WHICH MAKES A GRAND TOTAL OF $162,000!
THAT'S MORE THAN A YOUNG FORTUNE--- IT'S ALMOST ENOUGH! IT'S ENOUGH MONEY TO START A WAR, A BUSINESS, OR A FAMILY! I WONDER IF I OUGHT TO FOLLOW THE OLD GAMBLING PROVERB: "WHEN YOU'RE A WINNER, QUIT A WINNER!" OR SHALL I FOLLOW MY SYSTEM?
WELL, I'VE MADE UP MY MIND! I'M GOING TO SEND MY ORIGINAL STAKE--- $40,000--- TO BANKER SCROGGINS IN CORNHAY, AND I'M GOING TO BACK MY SYSTEM IN A BIG WAY! I'VE DECIDED TO SHOOT THE WORKS!
FRANK SMILEY DISTRIBUTED BY NEA SERVICE
IT MEANS HE'S GOING TO GAMBLE RECKLESSLY NOW---AND ALL HE CAN LOSE IS ALL THAT HE'S WON! HE'LL HAVE $122,000 TO PLAY WITH!
9-18

POLLY AND HER PALS

What More Could Paw Ask?

By Cliff Sterrett

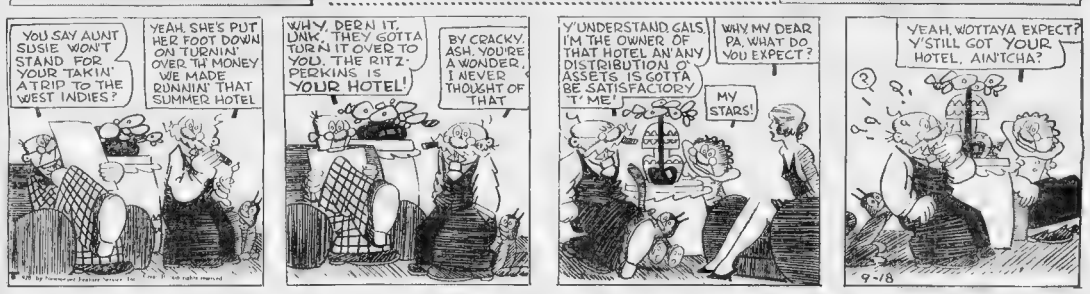
YOU SAY AUNT SUSIE WON'T STAND FOR YOUR TAKIN' A TRIP TO THE WEST INDIES?
YEAH, SHE'S PUT HER FOOT DOWN ON TURNIN' OVER TH' MONEY WE MADE RUNNIN' THAT SUMMER HOTEL
WHY, DERN IT, LINK, THEY GOTTA TURN IT OVER TO YOU. THE RITZ-PERKINS IS YOUR HOTEL!
BY CRACKY, ASH, YOU'RE A WONDER. I NEVER THOUGHT OF THAT
Y'UNDERSTAND, GALS, I'M THE OWNER OF THAT HOTEL AN' ANY DISTRIBUTION O' ASSETS IS GOTTA BE SATISFACTORY T' ME!
WHY MY DEAR PA, WHAT DO YOU EXPECT?
MY STARS!
YEAH, WOTTAYA EXPECT? Y'STILL GOT YOUR HOTEL, AINTCHA?
9-18

GOLDBERG'S CARTOONS

A Nut-Cracker That Works

Copyright, 1928, by R. C. Goldberg

By Rube Goldberg

HELLO, BOBO—WE CAME TO TAKE YOU BACK TO CIVILIZATION—
THANKS, MR. MAGNOLIA—I'LL HAVE YOU MEET HIM
BOBO—I'M LONESOME FOR YOU
WE DON'T WANT YOU TO WASTE YOUR TIME WITH THIS NUT PROFESSOR
PROFESSOR, ALLOW ME TO INTRODUCE MY FRIENDS, MR. MAGNOLIA AND NOSE-DIVE KELLY
I'M GLAD TO MEET YOU, GENTLEMEN—I'D LIKE YOU TO LOOK AT SOME OF MY WORK
I TOLD YOU THE GUY WAS A CUCKOO
THIS IS A SIMPLE LITTLE NUT CRACKER I INVENTED—YOU SEE, THE WOODPECKER WEAKENS THE TREE UNTIL THE WEIGHT CLOSES THE SCISSORS WHICH CUTS THE CORD AND ALLOWS THE CANNON BALL TO DROP ON THE WALNUT CRACKING IT TO A THOUSAND BITS

SKIPPY

A Swell Invention

By Percy Crosby

WELL, WHEN I GROW UP THAT'S THE RACKET FOR ME.
YES, SIR—
ALL MY WORRIES WILL BE OVER AN' I'LL ONLY HAVE TO WASH A LITTLE ADAM'S APPLE.
35¢
THE WARING FLEXIBLE COLLAR
Copyright, 1928, Percy L. Crosby, Central Press Assn., Inc.

BARNEY GOOGLE

The Ret Cure for Barney

By De Beck

MY GOODNESS, MR GOOGLE, YOU DO LOOK BAD. I HOPE YOU AREN'T GOING TO LET THIS AFFAIR WITH THE DUCHESS IMPAIR YOUR HEALTH!
OH, NO, HORSEFACE, I FEEL SWELL.
SWELL! I NEVER FELT SWELLER IN MY LIFE. HO! HO! HO! HA! HA! HA! YOW. I FEEL SWELL - VIP VIP
THERE'S NOTHING THE MATTER WITH ME HORSEFACE. NOTHING! ONLY MY HEAD - IT'S TURNING 'ROUND AN' 'ROUND AND -
QUICK - TAKE A WHIFF OF THESE SMELLING SALTS, AN' GOGGLES, YOU LOOK LIKE YOU'RE GOING TO FAINT!
I FEAR HE HAS SUFFERED A VERY BAD SHOCK - YOU MUST KEEP HIM QUIET FOR A FEW DAYS - HE NEEDS A COMPLETE REST
WHERE IS THE 3 SAP SAID SHE'D BE HERE AT THE CITY HALL AT THREE O'CLOCK - VIP VIP
SNIP
DEBECK
9-18

LITTLE ANNIE ROONEY

The Ret's Out

By Verd

BRINGING UP FATHER

Jiggs Has No Use for the Butler

By George McManus

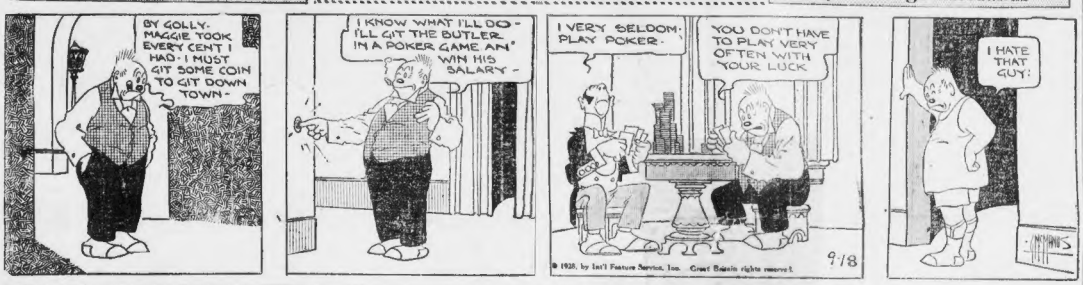
BY GOLLY. MAGGIE TOOK EVERY CENT I HAD. I MUST GIT SOME COIN TO GIT DOWN TOWN.
I KNOW WHAT I'LL DO - I'LL GIT THE BUTLER IN A POKER GAME AN' WIN HIS SALARY.
I VERY SELDOM PLAY POKER.
YOU DON'T HAVE TO PLAY VERY OFTEN WITH YOUR LUCK
I HATE THAT GUY!
© 1928, by Int'l Feature Service, Inc. Great Britain rights reserved.
9/18

ABIE THE AGENT

As It Usually Happens

By Hershfield

RAH!
YOU SAY HE WASN'T INVITED TO YOUR HOUSE? = AND YOU HAD TO THROW HIM OUT IN THE STREET?
NO, HE WAS NOT INVITED: HE'S SUING ME NOW FOR WHAT I DONE TO HIM!
HAS HE GOT A WITNESS?
YES = THE FELLOW HE BROUGHT WITH HIM!!
5-16
HERSHFIELD

COOK-COOS

by Ted Cook

© 1928 CHICAGO HERALD & EXAMINER

THE SHOOTING OF DAN McGINK

The boys were hitting it up in the Milk and Water saloon,
The kid that peddled the lollypops was licking the ice-cream spoon,
Reading a tract in a whining voice sat Dangerous Dan McGink,
And at his side sat his blushing bride, a vision in mauve and pink.

Then out of the snow that filled Park Row and into the lighted room
There burst a bird by the name of Ferd, with a voice like the crack of doom,
A bearded bird by the name of Ferd, and he held us with his stare.
And now and again he waxed profane, my goodness how he could swear!

"You fellows," said he, "you don't know me, and I guess I don't know you.
But I sailed forth from the frozen North to sip a soda or two."
And, seeing the piano near the door, there he made his way
And started to pound the keys around—my goodness, how he could play!

We all joined in and the chorus swelled, we sang ten hymns or so,
But the voice of McGink was the worst, I think, while it echoed high and low.
Then up spoke a bird by the name of Ferd, "Desist, desist, desist,"
And seizing the pea-shooter from the bar, he shot McGink in the wrist.

The boys were hitting it up in the Milk and Water saloon,
The kid that peddled the lollypops was licking the ice cream spoon,
I've written a lot of terrible rot, but never did I think
I would live to write of that awful night of the shooting of Dan McGink.

—Edward Wolfson.

DON'T MENTION IT

Editor—

I wish to publicly acknowledge the receipt of the artistic gilded bullrushes sent me by the Ladies' Frisby Walking Club, of your city. I shall strive, in all my public acts, to be worthy of this trust, and shall ever keep this gift in my parlor.

(Signed) HORACE FRISBY, Congressman-at-Large.

* * *

Here's a chance for some museum to pick up something cheap—CHEV. late '25 roadster. Balloons, A-1 all through. $135, terms. WE. 5354.

* * *

The female of the species is more Volstead than the male.

* * *

Snappy comeback, 1901—Do tell!

* * *

GUMSHOE!

(Variety)

Jack Pickford has gone to the Adirondacks for a spell.

Adam Scoffaw's Journal

Up and put on my brave cutaway coat and striped trousers and patent leather shoon and grey top hat, and so to the middering bank to see whether I have an balance to my accounts or no. Finde I have $13.28, for which Heaven be praised. And so to the waxworks, where sat past four of the clock. Home and to bed.

* * *

Today's News Picture

This is Abe Dinovitz, able seaman, first class, from the U. S. S. Colorado, said to be the only sailor in the United States navy who has never rented a rowboat and gone rowing in the park while on shore leave. He will be awarded the Congressional Medal for self-control.

* * *

Remember when—

The boxes in the gallery would all yell "Sunkist!" when the stage hero kissed the swell girl?

* * *

FAMOUS LAST WORDS

Don't be an Airedale.

* * *

Replace all divots.

SMART SAYINGS OF CLEVER CHILDREN

The Boston Evening American will pay $1 for published smart sayings, address "Smart Sayings," Boston Evening American.

Tommy listening at door—Sh! There's company in the parlor.

Little Brother—How do you know? Tommy—Mother's calling dad "My dear."—L. A. FALLON, 135 Dakota st., Dorchester.

"Silence is Golden" is truly spoken of Classified. When An—Sh sells but they make a lot of air-sealed Results.

MEDBURY SAYS— By John P. Medbury

AN echo is about the only thing that can deprive a woman of the last word.

Auto-Suggestion

Bandages are what the well dressed pedestrian is wearing.

Null and Void

The fellow who started looking for eggs in a love nest.

Social Errors

It's silly to blow your soup when you can eat it in front of an electric fan.

Our Own Vaudeville

Flapper—Have you ever seen Camille?

Shiek—Yes, I walked a mile for her once.

Advice to the Love-Worn

Alimony is a married woman's soothing syrup.

Feminine Dumbbells

The bride who dipped the prunes in an astringent to take the wrinkles out of them.

Momentous Moments

When Sir Galahad found a flea in his Knight clothes.

You're Right

Leap Year certainly keeps the bachelors on the jump.

Vital Statistics

When two is company, the third is usually a lawyer.

Copyright, 1928, King Features Synd., Inc.

DO YOU KNOW THAT—

The first famous singer to broadcast was Caruso, the Italian tenor, who sang from the Metropolitan Opera House, New York, in 1909.

Jellyfish are regarded as a tasty dish in Japan and the islands of the Inland Sea.

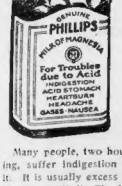

Too Much ACID

Many people, two hours after eating, suffer indigestion as they call it. It is usually excess acid. Correct it with an alkali. The best way, the quick, harmless and efficient way, is Phillips' Milk of Magnesia. It has remained for 50 years the standard with physicians. One spoonful in water neutralizes many times its volume in stomach acids, and at once. The symptoms disappear in five minutes.

You will never use crude methods when you know this better method. And you will never suffer from excess acid when you prove out this easy relief. Please do that—for your own sake—now.

Be sure to get the genuine Phillips' Milk of Magnesia prescribed by physicians for 50 years in correcting excess acids. 25c and 50c a bottle—any drugstore.

"Milk of Magnesia" has been the U. S. Registered Trade Mark of The Charles H. Phillips Chemical Company and its predecessor Charles H. Phillips since 1875.

GLEAMY WHITE TEETH and a Sweet Breath

Try Phillips' Dental Magnesia Toothpaste just once and see for yourself how white your teeth become. Write for a ten-day tube. Address The Phillips Co., 117 Hudson St., New York, N. Y.

Advertisement

666

Kills malarial germs and quickly relieves Biliousness, Headaches and Dizziness due to temporary Constipation. Aids in eliminating Toxins and is highly esteemed for producing copious watery evacuations.

THE MEDITATIONS OF A WIFE

By HELEN ROWLAND

COMPANIONATE marriage may be only a dream; but Companionate DIVORCE is already an institution. It has come to STAY.

* * *

Marriage was always uncertain. One never knew whether it was going to end in a Golden Wedding or in a trip to Reno—in bonds and harmony, or in battle and alimony.

* * *

Girls cautiously embroidered the linen for their hope chests in non-committal designs, and all the table silver was marked with the bride's maiden initials—just in case of a change of heart.

* * *

But DIVORCE was something you could bank on! Something final and irrevocable! Once you were parted in the courts, you were parted all the way down to the grave —as blithely and unmistakably as a comedian's back hair!

* * *

Anybody with two dollars in his purse could get married, but only the pure—in reputation—and the rich in pocket could get OUT of it. A divorce decree was a sign of ready money and social distinction. There was something almost sacred about it!

* * *

But NOW all that is changed. Divorce is just as much of a gamble as matrimony—and almost as wobbly and insecure.

* * *

Every day, you read in the papers of some prominent divorced couple rushing back into each other's arms and running off to Europe for a second honeymoon.

* * *

Even after a husband and wife have gone to all the trouble and expense of packing their clothes in separate trunks, dividing the brushes, the golf sticks and the children and moving to separate hotels, they never can tell whether or not their divorce is going to "TAKE" until they have tried it out.

* * *

When you meet a divorced friend on the street, you never know whether to condole with her for having "gotten rid of that brute," or to congratulate her for having "gone back to that perfectly wonderful angelic man." One good Paris divorce is no longer expected to last any woman a lifetime.

* * *

The truth is that most couples don't WANT to be committed finally to a divorce these days, any more than they want to be irretrievably tied to a marriage. They prefer to be just a little bit married, or just slightly divorced. They want time to think it over! To see if they can live happily—apart!

* * *

But there is nothing like a little legal separation to lend enchantment to the enchanted ex-wife. And, before the ink is dry on the final papers, they are meeting secretly for moonlight drives and petting parties, and deciding all their trusting friends. Before the last knot is cut, they are tying it together again!

* * *

Companionate marriage may be a dud—but companionate divorce is a grand success!

Copyright, 1928, King Features Synd., Inc.

WINNING HIGH GOAL

By LUCY LOWELL

Realizing ambition—getting what you want—is largely a matter of wanting some one thing so very earnestly that all else becomes of no consequence in comparison with that desire.

It means fixing your wish as a central object in your mind—in your life—and making every circumstance, effort, plan and thought revolve around this. It means willing sacrifice; giving up whatever is likely to take the attention and energy away from pursuit of the ambition. Sacrifice of pleasures, comforts and luxuries is cheerfully borne, and the thoughts toil on and up, winning always nearer the high goal.

I say "high goal" and mean exactly that, for your ambition must be high—your object must be worthy—or your labor will fall into chaos, carrying you down and down.

This has been proved again and again. You have followed the careers of persons who gave themselves to the winning of unsound or petty or harmful ambitions—watched them seem to succeed—marveled at the ruin which was their end. Ruin of something within themselves, perhaps, not always financial or social or artistic wreckage, but just that nevertheless.

The goal must be fine, and any goal which is fine enough may be achieved and if you say that this is not so, that you have tried and failed, it is because you did not try hard enough and long enough; because in some way you allowed something beside your goal to lure you. It is because you have not had the desire to achieve in a degree to sweep aside all other considerations.

Copyright, 1928, by King Features Synd., Inc.

Headaches!

They may be sudden, but they needn't last long. They may come often, but one remedy won't fail. Bayer Aspirin is always ready, always works, and works no harm. It stops the pain, and there its action ends; *there is no effect whatever on the heart.* Bayer on the box means genuine.

BAYER ASPIRIN

Aspirin is the trade mark of Bayer Manufacture of Monoaceticacidester of Salicylicacid.

SELLING WAVE SENDS STOCKS TUMBLING

New York, Sept. 18 (AP)—A wave of selling, presumably inspired by the calling of $25,000,000 in bank loans turned the course of prices irregular today after an early distribution of strength had carried nearly two score issues into new high record. The ticker was again swamped with the volume of trading falling half an hour or more behind the market.

U. S. Cast Iron Pipe was a spectacular feature, soaring 15 points. International Harvester extended its gain to 8½ points, Gimbel Bros. to 7¾ and Curtiss Aeroplane to 4½ before profit-taking orders forced recessions throughout the general list.

Copper again gave one of the most impressive demonstrations of group strength. American Smelting ran up more than a point to 154½ and was accommodated into new high ground by Anaconda, Kennecott, Inspiration, the Pasco, Calumet & Hecla, Inspiration, Kennecott, Nevada, Granby and Miami.

Continental Motors sold at 29, double the year's low, and then lost most of its gain. General Motors was in brisk demand around yesterday's high price, and Yellow Truck was strong. Rubber activity and strength of Briggs Manufacturing, which reached another high record, was accompanied by reports that English interests had acquired a large block of the stock.

Wall Street Gossip

CALL money renewed at 7 per cent. GOLD Bust Corp. reports $6,750,000 for 115,000 shares of American Linseed preferred and common purchased from du Pont and Chesterfeldter interests.

COMBUSTION Coppor sold at new high of 101¾, block of 4000 changing hands.

CONTINENTAL Motors sold at new top of $29, 5000 shares changing hands in block at 18.

MENGEL Box set a new top at 41, 4500 shares selling at 40.

WITH public still in market on large scale, and pools quietly distributing supplied with buying power and funds to finance their operations, advance gained momentum as session progressed.

MORE than a score issues mounted to new high levels in the first half hour of trading.

INTERNATIONAL Harvester opened with a block of 4100 shares at 3 points and a new high record.

IN new high ground were American Tobacco, Telegraph, Briggs Manufacturing, Goodrich, Gulf States Steel, Kennecott, Columbia Gas, Yellow Cab, Corn Products, Inspiration and Atlantic Refining.

State Street Notes

ESSEX county will receive bids until September 25 for $100,000 loan dated September 25.

ATTLEBORO will receive bids until September 19 for $100,000 loan dated September 20.

REFLECTING most prosperous era in Canadian history, the Canadian Pacific established a high mark this year in first eight months for gross earnings.

NATIONAL Rockland Bank de-clared regular quarterly dividend of $2.50 a share and extra of $2.50 a share, both payable October 1.

LONGMEADOW will receive bids until September 24 for $177,000 4½ percent school, street and pavement bonds.

NASHUA, N. H., will receive bids until Sept. 28 for $20,000 4½ per cent Veterans' Building bonds dated October 1 and payable 1929 to 1948.

Pays Usual Extra

Financial & Industrial Securities Corp. declared usual extra dividend of 25 cents on common.

LOCKHEED
Aircraft
Company
Manufacturers of
LOCKHEED
"Vega" Monoplanes
Preferred and Common Shares
Listed Los Angeles Curb Exchange
Bought—Sold
Quoted
Wire inquiries regarding Company invited
MOFFETT & WHITE, Inc.
Members Los Angeles Curb Exchange
710 STOCK EXCHANGE BLDG., LOS ANGELES

Island Creek Coal Company

PREFERRED STOCK DIVIDEND

The Directors of the Island Creek Coal Company have declared the regular quarterly dividend of $1.50 per share upon the Preferred Capital Stock of this Company, payable October 1, 1928, to preferred stockholders of record at the close of business September 20, 1928.

F. W. HATCHELDER, Treasurer.

Island Creek Coal Company

COMMON STOCK DIVIDEND

The Directors of the Island Creek Coal Company have declared a dividend of 50 cents per share on the Common Capital Stock of this Company payable October 1, 1928, to the common stockholders of record at the close of business September 20, 1928.

F. W. HATCHELDER, Treasurer.

NEW YORK STOCKS

Sept. 18 Sept. 17

	High	Low	Close	Close
Allchlr P & L	51¾	51¼	51¼	51¾
Adv Rumely..	62	59¾	60	60½
Adv Rumely pf	67¾	65	67	67
Ajax Rubber	89	77	78½	78½
Ajax Rubber..	8¾	8¼	8¾	8¾
All Ch & Dye	159¾	156	156	159¼
Allis Ch Mfg	137¾	136	136	
Amerada	32¾	32¼	32¼	33¾
Am Ag Chem	29½	29¼	29¼	29¼
Am Ag Ch pf	75¼	75	75	75¼
Am B'k Note	129½	129	129½	130½
Am Bosch M	37¾	36¾	36¾	36¾
Am Br Shoe..	42¾	41¾	42¼	42¾
Am B'n Bov..	15	14¾	14¾	14¾
Am Can	112½	109	109	110½
Am Chicle ..	85½	85½	85½	86
Am Drug Syn	12	11¾	11¾	11¾
Am Entr	44¾	44	44¼	44¾
Am Enc Tel ..	89¾	89¼	89¼	89¾
Am Home Pr..	75¾	73½	73¾	75¾
Am Ice	44¾	44	44	44¼
Am Intl Corp	113¾	110¼	110½	113¾
Am LaFrance..	23	22¾	22¾	23
Am Locomot ..	119	116	116	119
Am Loco	96	90¾	95¾	97
Am Metal	59¾	58¾	59¼	59¾
Am Pow & L..	84¾	84	84	84½
Am Radiator..	162	155½	162	159¾
Am Republics	74¾	73	73¾	74¾
Am Safety R.	72¼	71¾	72¼	72
Am Smelt	156¾	150	153¾	156¾
Am Steel Fdy.	60¾	59¾	60¾	60¾
Am Sugar	78	77¼	77¾	78
Am Wat Wks ..	194	193	194	195¾
Am Woolen ..	19¾	18¾	18¾	19¾
Am Wool pf..	94¼	94	94	94¼
Am Zinc	9¾	9¼	9¼	9¾
Anaconda	63¾	62¾	63¼	63¾
Archer Dan..	31¾	31¼	31¼	31¾
Armour Ill A	21¾	20¾	21¾	21¾
Armour Ill B	21¾	20¾	21¾	21¾
Arnold Const	32¼	32¼	32¼	32¼
Asso Dry G..	43¼	41¾	43¼	43¼
At G & S P ..	195¾	194	195¾	195¾
At G & W I..	57¾	55¾	55¾	57¾
A G & W I pf	53¾	52¾	53	54
Atl Refining..	176¾	173¾	173¾	175
Balt & Ohio..	118¾	114¾	114¾	115½
Barnsdall ...	31¾	31¼	31¼	31¾
Bangor & Aro	74½	72¾	74	74½
Beacon Oil	19¾	18¾	18¾	19¾
Beech-Nut	77¾	76¾	76¾	77¾
Belding Hem..	14¾	14¼	14¼	14¾
Beth Steel	67¾	65¾	65¾	67¾
Blaw-Knox ..	63¾	62¾	62¾	63¾
Bklyn Man Tr	74¾	74¾	74¾	74¾
Bklyn Un Gas	168¾	168¾	168¾	168¾
Bruns-Balke C	120	120	120	120
Brunswick T..	45¾	44¾	44¾	44¾
Bucy Tr'm	83	81	81	83
Bullard	90	88	90	90
Burns Bros ..	104½	104¼	104¼	104¾
Burroughs	81¾	81¼	81¼	81¾
Butte & Sup..	19¾	19¼	19¼	19¾
Byers A M	104¾	104¼	104¼	104¾
Calif Packing.	51¾	50	50	50¾
Can Alloy St..	44¾	43	43	44¼
Can Dry Ginger	43¾	42¾	42¾	43¾
Cal Hecla	35¾	34	34¾	34¾
Can Dry G Ale	43¾	42¾	43¼	43¾
Can Pacific ..	203¾	201¼	201¾	203¾
Case Threshg.	270	266	266	270½
Caterpillar T	95¾	91¼	91¼	94¾
Cent Leather..	21¾	20¾	20¾	21¾
Cent Cty pf 2	93¾	92¾	92¾	93¾
Chand Clev pf	82¾	82	82¾	82¾
Chem & Dye..	150¾	148	148	150¾
Ches Corp	83	81¾	81¾	83
Chi & Alton ..	11¾	11¼	11¼	11¾
Chi Mil & St P	13¾	13¼	13¼	13¾
Chi Mil & St P	34¾	34¼	34¼	34¾
Chi Mil & St P	34¾	34¼	34¼	34¾
Chi Pneu Tool	135	134¼	134¼	135
Chi R I & P ..	116¾	115¾	115¾	116¾
Chi R I & P pf	84¾	84	84	84¾
Com Credit ..	34¾	34	34	34¾
Childs Co	54¾	53¾	53¾	54¾
Cnlle Copper..	13¾	13¼	13¼	13¾
Chrysler	108	105¼	106	109
City Stores R.	52¾	51¾	51¾	52¾
Coca Cola	171	170	170	171
Collins & An..	65	61½	61½	64¾
Colo Fuel & I.	69¾	65¾	65¾	69¾
Colum Gas	67¾	66¾	66¾	67¾
Col Gas & E..	129¾	127½	128¾	127
Com Power..	84¾	83	83¾	84¾
Commercial ..	215¾	216	216	220¾
Coginewm	27¾	26¾	27	27
Consol Cigar..	91¾	87½	87½	91¾
Consol Gas	79¾	78¾	78¾	80
Containers A	24¾	24¼	24¼	24¾
Containers B	24¾	24¼	24¼	24¾
Con Textiles..	3¾	3¾	3¾	3¾
Con Bakery A	35	34	35	43
Con Bakery B	35	34	35	43
Cont Can	125¼	121½	121½	122¾
Cont Insur....	83¾	82¾	82¾	83¾
Cont Motors..	29	28¼	28¼	29
Corn Prod....	83¾	81¾	81¾	83¾
Costy	226½	222½	226½	228
Crucible Steel	80¼	78¼	78¼	80¼
Cuba Cane....	4¾	4¼	4¼	4¾
Cuba Cane pf	18¾	18	18¼	18¾
Cuba Co	13¾	13¼	13¼	13¾
Cuban-Amer ..	18	18	18	18¾
Cudahy Pack..	73¾	72¾	72¾	73¾
Curtiss Aero..	128¾	123¾	123¾	128
Devison Chem	62	60¾	60¾	62¾
Del & Hudson	203¾	197¾	199¾	199¾
Del, L & W ..	93¾	91¾	91¾	93¾
Devoe & Ray..	57	55¾	55¾	57¾
Dodge Bros....	21¾	21¼	21¼	21¾
Dome Mines....	27¾	26¾	26¾	27¾
Drug Inc	113¾	111¼	112	112¾
Dunhill	11¾	11¼	11¼	11¾
Dupont d N..	394¾	391¼	392¼	394¾
Eastman Kod..	180	179¼	179¼	180
Eaton Axle....	51¾	50¾	50¾	51¾
Elec Autolite	108¾	104¼	105¾	108¾
Elec Boat	10¾	10¼	10¼	10¾
Elec P & L....	10¾	10¼	10¼	10¾
Elec S Battery	87¾	86¼	86¼	87¾
Endicott John	80¾	80¼	80¼	80¾
Erie R R	61¾	59¾	59¾	61¾
Erie 1 pf	59¾	57¾	57¾	59¾
Eureka Pipe ..	61¾	61¼	61¼	61¾
Fed L & T	53¾	53¼	53¼	53¾
First Nat Str	44¾	44¼	44¼	46¾
Fed Mot Tr ..	41¾	41¼	41¼	41¾
Fisk Rub	11¾	11¼	11¼	11¾
Fleischman ..	62¾	61¾	61¾	62¾
Foundation Co	42¾	42¼	42¼	42¾
Fox Film	102¼	102¼	102¼	103½
Freeport	43¾	43¼	43¼	43¾
Gardner	13¾	13¼	13¼	13¾
Gen AmTank..	74¾	73¾	73¾	74¾
Gen Asphalt..	71¾	70¾	70¾	71¾
Gen Cable A..	71¾	71¼	71¼	71¾
Gen Cigar	84¾	83¾	83¾	84¾
Gen Electric	170¾	168	168	169¾
Gen Gas&E A	57¾	57¼	57¼	57¾
Gen Motors ..	107¾	107	107	107¾
G Outd Ad etfs	37¾	37¼	37¼	37
Gillette R	107¾	107	107	107¾
Gimbel Bros..	26¾	25¾	26	26¾
Gividen	26¾	26	26	26¾
Gold Dust....	104¾	103¼	103¼	104¾
Goodrich Rub	85¾	83¾	83¾	84¾
Goodyear	68¼	67¾	67¾	67
Graham Bros..	68¾	67¾	67¾	68¾
Graham Paige	57¾	56¾	56¾	57¾
Granby	63¾	61¾	63	64
Gt North pf..	103¾	103¼	103¼	103¾
Gt Nor Ore ..	23¾	22¾	22¾	23¾
Gt West Sug..	33¾	33¼	33¼	33¾
Greene Cop ..	171	171	171	174
Gulf St Stl..	71¾	71¼	71¼	71
Hartman Tob..	73¾	73¼	73¼	73¾
Hayes Wheel..	37¾	37¼	37¼	37¾
Hollander	28	26	26	28
Houdaille	28¾	28¼	28¼	28¾
Houston Oil..	140	140	140	139¾
Howe Sound..	62¾	61¾	62¾	61

Hud & Mn Rlt	84¾	82¾	84¾	84¾
Hudson Motor	83¾	82¼	82¼	82¾
Hupp Motor ..	33¾	32¾	32¾	33¾
Ill Central..	144¼	140¾	144¼	144
Independ Oil.	29½	29¼	29¼	30
Indian Refin..	33¾	33¼	33¼	33¾
Inspiration Cp	28¾	26¾	28¾	28¾
Interb Rap Tr	34¾	33¾	34¾	36¾
Intern Rubber	9¾	9¼	9¼	9¾
Int Harvester	292¾	290¼	292¾	294
Int Nickel ..	133¾	131¾	133¾	133¾
Int Paper	52	51¾	51¾	52
Int Tel & Tel	178¾	175¾	176¾	177¾
Johns Manville	151¾	148	148	151¾
Jordan Motor..	19¾	19¼	19¼	19¾
Kan City & So	65	64¼	65	64¾
Keith Albee..	23¾	23¾	23¾	23¾
Kelvinator	32¾	32¼	32¼	32¾
Kelly Sprngfd.	21¾	21¼	21¼	22¾
Kennecott Cop	107¾	105¾	106	106
Kolster	14¾	13¾	14¾	14¾
Kraft Cheese..	81¾	81	80	80¾
Kresge G & D..	124¾	120¾	122	122
Lago Oil	33¾	33¼	33¼	33¾
Lambert	121¾	119	119¾	120¾
Lee Rubber....	27¾	27¼	27¼	27¾
Lehn & Fink..	57	56¾	57	56¾
Liggett & M..	92¾	92	92¼	91¾
Liggett Sel B.	92	92	92	92
Liquid Carbo..	80¾	77	80¾	76¾
Loews Inc	74¾	73¾	74¾	74¾
Loft Inc	12¾	11¾	12¼	12
Loose Wiles ..	38¾	36¾	36¾	38¾
Lorillard W..	33¾	33¼	33¼	33¾
Louisiana Oil.	16¾	15¾	16	16
Lou G & E ..	26¾	26¼	26¼	26¾
Louisville G..	39¾	39¼	39¼	39¾
Ludlum Steel..	67¾	65¾	65¾	66¾
Mack Trucks..	94¾	93	93¾	92¾
Macy R H	94¾	93¾	93¾	94¾
Magma Copper	61¾	60¾	60¾	60¾
Mallinson ...	21¾	21¼	21¼	21¾
Manhat S Sup	27¾	27¼	27¼	27¾
Man El RyMG	55¾	54	54	55¾
Marbon Corp..	21¾	21¼	21¼	17
Marland Oil..	47¾	46¾	46¾	47¾
Martin Parry..	24¾	24	24	24¼
Mathieson Alk	43¾	43¼	43¼	43¾
May Dept Str	87	85¾	85¾	87
Maytag	25¾	24¾	24¾	24¾
McCrory Stor..	49¾	49	49	49¾
Miami Copper	23	22¾	23	22¾
Mid Cont Pet	36¾	34¾	36¾	36¾
Middle States	37¾	37¼	37¼	38¾
Mid Steel pf..	23¾	23¼	23¼	23¾
Mengel Co	41	39¾	39¾	38¾
Mex SeaDrex ..	21¾	21¼	21¼	21¾
Mo Pacific	75¾	73	73	74
Montana Power	119¾	118¾	118¾	119¾
Montgy Ward..	253	247¾	247½	252
Moon Motor..	7¾	7¼	7¼	7¾
Motion Pict ..	93¾	92¾	92¾	93¾
Motor Prod..	188½	182	182¾	185
Moto-Meter A	21¾	20	20	20¾
Motor Wheel..	45¾	44¾	44¾	45¾
Mother Lode..	2¾	2¾	2¾	2¾
Murray Body..	75	70	70½	75¾
Nash Motors..	95¾	94¾	94¾	95
Nash Motors pf	95¾	94¾	94¾	95
Nat Biscuit..	177¾	176¾	176¾	176¾
Nat Cash Reg	47¾	46¾	46¾	47¾
Nat Distill ..	47	46	46	47¾
Nat En & Stg	45¾	44¼	44¼	46½
Nat Lead	106	104¾	104¾	106
New Cons Cop	28	27¾	27¾	27¾
N Y Air Brake	45¾	45¼	45¼	45¾
N Y Central..	155¾	154¾	154¾	155¾
NYC & St L..	136¾	134	134	135
New Haven ..	65¾	65¼	65¼	65¾
New Mex & Ar	19¾	19¼	19¼	19¾
NY Omn & W..	29¾	29¼	29¼	29¾
North Am	59¾	58¾	58¾	59¾
Northern Pac..	90¾	89¾	89¾	90¾
Nunnell Son..	28¾	27¾	28¼	28¾
Ogden Coll...	14¾	14¼	14¼	14¾
Ohio Oil	37¾	37¼	37¼	37¾
Oil Well Sup..	31¾	31¼	31¼	31¾
Otis Elev	214	211¾	211¾	214
Otis Steel	31¾	31¼	31¼	31¾
Owens Bot C..	77¾	77¼	77¼	77¾
Packard Mtr..	37¾	37¼	37¼	37¾
Pan-Am Pet..	45¾	45¼	45¼	45¾
Pan-Am Pet B	45¾	45¼	45¼	45¾
Panhdle P&R	141¾	141¼	141¼	141¾
Par F Lasky	140¾	139¾	139¾	139¾
Park & Tilford	89¾	87¾	87¾	89¾
Park Utah	11¾	11¼	11¼	11¾
Pathe A	26¾	26¼	26¼	26¾
Penick Motors	27¾	27¼	27¼	27¾
Peerless Motor	16¾	15¾	15¾	16¾
Penick & Ford	36¾	35¾	35¾	35¾
Penn R R	44¾	44¼	44¼	44¾
Penn Dix Cem.	143¾	141¾	141¾	144¾
People Gas ..	121¾	121¼	121¼	121¾
Phila & R Co	32	31¾	31¾	31¾
Phillip Morris	17¾	17	17	17¾
Phillips Petrol	40¾	40¼	40¼	41¾
Pierce Arrow..	16¾	15¾	15¾	16¾
Pierce Ac pf..	65¾	64	65¾	63
Pierce Oil	6¾	6¼	6¼	6¾
Pillsbury Flr..	47	45¾	45¾	46¾
Pitts Coal	44¾	43¾	43¾	43¾
Pitts & W Va..	103	97¾	97¾	97¾
Port R Tob B	25	24¾	24¾	25
Postum Cereal	73¾	72¾	72¾	73¾
Prad & Ref..	25¾	25¼	25¼	25¾
Pub Serv NJ	67¾	67	67	67¾
Pullman Inc..	67¾	66¾	66¾	67¾
Punta Alegre..	25¾	24¾	24¾	25¾
Pure Oil	25¾	25¼	25¼	25¾
Purity Bak..	74¾	73¾	73¾	74¾
Radio Corp ..	215	206	206¾	212
Reading	106¾	106¾	106¾	105¾
Real Silk Hos.	36¾	36	36	36¾
Remington R..	26¾	26¼	26¼	26¾
Reo Motor	33¾	33¼	33¼	33¾
Republic Iron	61¾	59¾	59¾	61¾
Revere Cop ..	18¾	18¼	18¼	18¾
Royal Dutch..	58¾	58¼	58¼	58¾
Ruppl Inc	18¾	18¾	18¾	19¾
Safeway Str..	61¾	61¼	61¼	61¾
St Jos Lead..	47¾	46¾	47¼	48¾
St L & S F ..	60¾	60¼	60¼	60¾
St L&SF pf..	96¾	95¾	96¾	96¾
St L Sweetn..	115¾	113¾	113¾	114¾
Schulte Retail	13¾	13¼	13¼	13¾
Schulte Stores	50¾	50	50	50¾
Seaboard Air L	16¾	16	16	17
Seaboard Oil..	53¾	52¾	52¾	53¾
Shattuck F G	134¾	131¾	132	131¾
Shell Union O	28¾	27¾	27¾	28¾
Simmons Co..	85¾	82¾	82¾	84¾
Simms Petrol..	22¾	22¼	22¼	22¾
Sinclair Cons	29¾	27¾	27¾	29¾
Skelly Oil	35¾	34¾	35	35
Sloss Sheff ..	102	100	100	102
So Cal Edison	50¾	49¾	49¾	49¾
So Dairy A....	33¾	33	33	33¾
So Dairy B....	33¾	33	33	33¾
So Pacific	107¾	106¾	106¾	107¾
So Pac Corp ..	25¾	25¼	25¼	25¾
So Ry St Sug..	42¾	42¼	42¼	42¾
Sou Ry	157¾	153¾	153¾	153
Spader Pack..	13¾	13¼	13¼	13¾
Spicer Mfg ..	46¾	45¾	45¾	46¾
Std Gas & El..	74¾	73¾	73¾	74¾
Stand Mill ..	117	116	116¾	116
Stand Oil Calif	49¾	49¼	49¼	49¾
Std Oil NJ....	45¾	45¼	45¾	45¾
Std NY	36¾	36	36¼	36¼
Stewart-W Sp	104¾	104¾	104¾	104¾
Stanley Co	58	54¾	54¾	57¾
Superior Oil ..	37¾	37¼	37¼	37¾
Submarine B..	31¾	31¼	31¼	31¾
Sun Oil	57	56	56	57¾
Tex Corp	57¾	56¾	56¾	57¾
Tex Gulf Sul..	72¾	72¼	72¼	72
Tex & P C&Oil	19¾	19¼	19¼	19¾
Tex P L Tr..	217¾	213¾	213¾	214¾
Tex & P RR..	184	184	184	187
The Fair	42¾	42	42	42¾
T W Asso Oil	24¾	23¾	23¾	24¾
Timken R B ..	113¾	108	108	110
Tobacco Prod	104¾	103¾	103¾	103
Tobacco Pr A	115	115¾	115	116½
Trans Con	8¾	8¼	8¼	8¾

Advice Is Free

Before you buy or sell stocks or bonds you should get unbiased expert advice. Send your investment inquiries with stamp to Frank H. Melson, Financial Editor, Boston Evening American, No. 5 Winthrop sq., Boston. Replies can be made only by mail.

Sept 18 Sept 17

	High	Low	Close	Close
Transue & W..	53¾	52	53¼	53¾
Underwood Elf	70¾	69¼	69¾	69¾
Un Bag & P....	39¾	39	39	40
Union Carb..	176¾	174	177	177¾
Un Oil of Cal.	51¾	51	51	51½
Union Pac	197¾	196¾	196¾	197¾
Un Cigar Stk	29¾	28¾	28¾	29¾
Un Fruit.....	136¾	136¼	136¼	136¾
Univ L Tob..	77¾	77¼	77¼	77¾
Univ Pipe	52	51¾	51¾	52
U S C I Pipe..	280	263¾	270	269
U S Distrib..	15¾	15¾	15¾	16¾
U S Ind Alco..	178	174	177	177
U S Ind Alc..	125¾	122¾	123	122
U S Leather..	42¾	42¼	42¼	42¾
U S Leath A..	62¾	61¾	61	61
U S Rity & I..	84	83¼	83½	84
U S Rubber....	49	48¾	48¾	49¼
U S Rub 1 pf..	76¾	76¼	76¼	77¾
U S Sm & Ref..	52¾	51¾	52¾	51¾
U S Steel	159	157¾	158¾	159¾
U S Steel pf..	142¾	142¼	142¼	142¾
Utilities P & L	42	40½	40½	42
Vadsco Sales..	43¾	42¾	42¾	43¾
Va Caro Chem	15¾	14¾	15	14¾
Vic Talk Mon	111¾	109¾	109¾	111¾
Vick Chem	73¾	72¾	73¼	73¾
Vivaudou	14¾	14	14	14
Wabash RR ..	87	85	85	86
Waldorf Sys..	49¾	48¾	48¾	49¾
Walworth	20¾	18¾	19¼	19¼
Ward Bak A..	20½	19	19	19¾
Warner Pic..	12¾	11¾	11¾	12¾
Warn Pic A..	115¾	102¾	105¾	114¾
Warner Quin..	32¾	31¾	31¾	32¾
Warren Bros..	173	173	173	172
Warren Fdy..	19¾	19¼	19¼	19¾
Wayne Pump..	37¾	37¼	37¼	37¾
West Dairy B	25¾	24¾	24¾	25¾
Western Md..	48¾	46¾	46¾	47¾
Western Pac..	61¾	61¼	61¼	61¾
Western Un T	153¾	153	153	152½
Westing'e El	112¾	109¾	110	112¾
Westvaco Chl	49¾	49	49	49¾
Weston Elec..	23¾	22¾	23	23¾
White Eagle..	37¾	36¾	36¾	37¾
White Motor..	39¾	38¾	38¾	38¾
White Rock..	40¾	38¾	39¾	38¾
White Sew Ma	37¾	37¼	37¼	38½
Willys-Over..	24¾	23¾	24	26
Wilson & Co..	13¾	13¼	13¾	13¾
Wilson & Co pf	39¾	39¼	39¼	39¾
Wilson & Co pf	69¾	69¼	69¼	69¾
Woolworth	194¾	192¾	193¾	194¾
Worthington ..	69	69	69	69
Wright Aero..	191¾	182	182	187
Wrigley W Jr	76¾	74¾	76	77¾
Yellow Truck	41¾	40¾	40¾	41¾
Youngstown S	94¾	94	94¾	93

*Ex-dividend.
**Close as of 3:15 p. m.

New York Bonds

DOMESTIC BONDS

(Sales in $1000s; High Low Latest Close)

3 Am Tel & Tel 35s.. 107¼ 107 107
7 Anaconda Cop 7s.. 108 107¾ 107¾ 107¾
76 Anaconda Cop 7s.. 108.1883 103½ 107¾ 107¾
1 Anglo-Chil Nit 7s.. 100 100 100 100
166 Andes Cop Min 7s.. 43.1885 109½ 112
2 Armour & Co 5½s.. 104 104 104 104
4 Armour & Co 5½s.. 94 94 94 94
1 Atl Coast Line 4s.. 87 87 87 87
15 Atl Coast L 4½s.. 97¾ 97¾ 97¾ 97¾
1 Atl Gulf & W I 5s.. 97¾ 97¾ 97¾ 97¾
1 Balt & Ohio 4½s.. 90 90 90 90
10 Barnsdall

VOTERS HAVING THE FINAL SAY

MANY OUT EARLY AT POLLS

Continued from First Page

first at the State House with its figures.

The results showed Lieut.-Gov. Allen with 20 votes for governor while Frank A. Goodwin received none.

For lieutenant-governor, Hull led the field with 11, Youngman and Bacon had two each, Barrill and Sherburne one each.

Halgis received nine votes for treasurer, Burrej seven and Wood two.

For auditor, Choate led the field with five votes; Allison three and Buxton, Cook and Phelps received two each, with returns incomplete.

In the U. S. senatorial fight, B. Loring Young led the field with 11 votes, Eben S. Draper received six, and General Butler two. Ames none.

Joseph E. Warner, present Attorney General, got 12 votes against six recorded for Clarence A. Barnes, his opponent.

The only two Democrats in the town juggled their party, giving a solid Republican tinge to the first returns. Emory Bixbee, the "Old Hickory" and Harry Smith, were the converts to G. O. P.

Eight voters were waiting when the polls opened in a little school-house at 5 a. m. By the light of kerosene lamps they cast their votes and were followed by 13 others before the polls closed at 9 a. m.

The town has shown first returns in three presidential elections and means to repeat that feat in November.

One arrest for illegal voting, ballot boxes breaking down from old age, and one of the heaviest votes on record today featured the early hours of the primary election in Boston. A heavy vote also was reported throughout the State.

Superintendent of Police Michael H. Crowley also threatened arrests for violation of the election laws prohibiting the distribution of political literature within 100 feet of polling booths.

He declared the law was being violated frequently, particularly in Ward 3, South End, and ordered officers on duty at the booths to make arrests if the practice was not stopped.

The man arrested was James Goldfarb, 20, of Washington st., Roxbury, taken into custody at the Asa Gray School, Roxbury, the polling place of Precincts 7 and 9. The arresting officer, Patrolman Michael Clancy of Division 10, who claims to know Golding, charged he voted under the name of Thomas J. Murray of 3 Hammond st.

Upon arraignment in Roxbury court he pleaded not guilty and was held in $800 until October 1.

Wardens of several polling places in Dorchester and Roxbury reported they were unable to count the number of ballots being cast because of the breakdown in the mechanism of old ballot boxes. The one failing place in Roxbury it was said the ballot box had no handle.

In the majority of the Boston wards and in Brookline, an unusually early vote was reported, particularly in districts where contests for nominations were being waged.

A feature of this early voting was the large number of women who turned out, many in Dorchester accompanying their children to school so that they could cast their ballots at that time.

One of the outstanding contests was the battle between Lieut.-Gov. Frank G. Allen and Frank A. Goodwin for the Republican nomination for governor, with both contestants voting early. Former Register Goodwin cast his ballot at the Alexander Hamilton School, Chestnut Hill, at 6 o'clock.

A fight even more bitterly contested was that for the Republican nomination for lieutenant-governor in which Gen. John H. Sherburne, State Treasurer William S. Youngman and Speaker of the House John C. Hull were the opponents. Lieut.-Gov. Allen has the endorsement of Governor Fuller, who publicly announced himself after Youngman had claimed his backing.

The Democrats have two candidates for the gubernatorial nomination, Gen. Charles H. Cole and John J. Cummings, with the war veteran receiving the support of all the leaders of the party.

John F. Maley of Newton and Charles S. Dupee of Dorchester are contending for the Democratic nomination for lieutenant-governor.

Senator David I. Walsh is unopposed for renomination by the Democrats, while the Republicans have three candidates for the U. S. Senate—Butler Ames of Lowell, Town Crier Draper of Hopedale and B. Loring Young of Boston.

One of the liveliest fights and the heaviest in which to forecast victory is in the 12th Congressional district, where nine candidates are seeking the mantle of the late Congressman James A. Gallivan.

Senator Hennessey, former Senator Dorchaack and School Committeman Sullivan are considered the leading candidates in this district, which is bringing out a big vote throughout the district.

WOMEN ARE CANDIDATES

The real battle for a Republican congressional nomination is in the second district, where Frederick D. Ortiger and William Kirk Kaynor ,both of Springfield, are battling. Congressman Henry L. Bowles is not seeking renomination.

There are many battles for senatorial nominations, one of the most interesting being in the seventh Middlesex senatorial district. Senator Joseph R. Gotton of Lexington is opposed there by the only woman Republican nominee for a Senate seat, Mrs. Alice F. D. Pearson of Lowell.

Literally thousands are running for a chance to win seats in the House of Representatives.

An interesting contest is that for the Governor's Council in the third district, where Mrs. Esther M. Andrews of Brookline, only woman member of the council, is opposed by four male candidates.

"New Ashford Vote Means Nothing," Says Goodwin

Frank A. Goodwin, candidate for the Republican nomination for governor, today issued a statement discounting the New Ashford vote, the first primary return made, which gave his opponent Lt.-Gov. Frank G. Allen 20 and himself none.

"The vote in New Ashford means nothing," said Goodwin. "My representative in Pittsfield just notified me that Allen sent a number of automobiles into New Ashford in order to get out the vote for the effect it would have. This action was foreseen in an article in one of the machine papers a few days ago, that article mentioned Mr. Washington, New Ashford, Mashpee and Gosnold . I couldn't afford to do that kind of thing."

City Clerk Joseph Atwill, who has held office for 30 years, predicted 20,000 out of teh 38,000 registered voters would cast their ballots. The heaviest early voting was in Wards 1, 2 and 3, in the residential section.

WARD 1

At 11 o'clock 4500 voters, almost all men, had cast their ballots out of a total registration of 8764 men and 9000 women. At the noon hour, a vote was expected to come out in the afternoon.

WARD 2.

Forty-five per cent. of this Charlestown ward's registered voters had cast their ballots by 11 o'clock, according to the estimates of officials. The majority of the early voters were men, with the women expected to turn out in the afternoon. The only local contest was for the House, with eight candidates for two positions.

WARD 3.

A heavy early vote was cast for John P. Buckley for the Democratic senatorial nomination because of the last-minute announcement of Martin Lonasney in his behalf. John B. Cashman seeks renomination and William J. Francis and Joseph G. Langone, Jr., were also candidates for the senatorial nomination in this district. Supporters of John R. Campbell, candidate for clerk of Suffolk Superior Criminal Court, reported a large outpouring in his behalf.

WARD 4

The vote in this ward, one of the largest in the Back Bay, was in early, with 11 precincts reporting a heavy vote up to noon. The lightest vote was 9 precinct 8, where 162 were recorded, and the heaviest in precinct 5, with 263.

WARD 5

This ward also reported heavy voting, with 918 ballots recorded in precinct 1 up to noon.

WARD 6

The 12th district congressional fight, with the four-cornered contest for the House, brought out an unusually large vote in this ward.

WARD 7

Similar conditions prevailed here as in ward 6, with a five-cornered contest for the House, the vote being estimated at more than 30 per cent above normal.

WARD 8

The congressional fight brought out a big vote here, precinct 8 reporting 154 votes up to noon and precinct 11 160.

WARD 9

Similar conditions obtained in this ward, with precincts 3 and 4 reporting [illegible] votes by noon, Alsopposed by two candidates, the same three precinct 2 had recorded 135 and precinct 5 191.

WARD 10

With seven candidates seeking nomination for two places in the Legislature, and the Fifth Suffolk Senatorial fight, a big vote was being brought out in this ward. Up to noon Precinct 3 for instance had recorded 210 votes.

WARD 11

In the home of Sen. Mulvey, candidate for clerk of the Supreme Court, and Thomas H. Carr, seeking renomination for the House, whose wife is carrying on for him during his illness, the vote at noon was far ahead of that cast two years ago.

WARD 12.

Women voters were out in force, particularly at noon, when they outnumbered men 8 to 1. The chief issue in this section of Roxbury was the eight-cornered congressional battle in which women's organizations were taking keen interest.

WARD 13.

Precinct 1 of this ward had the lightest balloting in the Dorchester district, but reported 231 votes at 9 o'clock.

WARD 14.

On the Mattapan end voters were waiting in line at noon at several precincts, with far more women than men present.

WARD 15.

A heavy vote was reported in this ward, one of the largest in Dorchester, with many women voting early. Precinct 3 reported 258 votes at 9 o'clock, a record number for that hour.

WARD 16

Worn-out ballot boxes refused to record accurately the number of ballots being cast in several precincts of this ward. The vote was unusually heavy, but no count could be expected until the polls close.

WARD 17.

The entire registered vote was expected to be cast by closing time.

WARD 18

In this ward the Republican workers were busy getting out the vote, taking the man from his sick bed.

WARD 19

The voting was not heavy in this Jamaica Plain ward, except in Precincts 10 and 11, in the Forest Hills section, the home of John Cornell, candidate for renomination for clerk of the Supreme Court.

WARD 20

A light vote was being cast in this West Roxbury ward, where 1200 voters are registered. There were no contests to arouse interest.

WARD 21.

There was a heavy vote in Ward 21, where Representative Martin Hayes was being opposed by Harold A. J. Oppenheim, endorsed by Gov. Fuller. Oppenheim workers are busy with automobiles getting out the vote and there was an Oppenheim checker in each polling place.

William S. Bingham, candidate for lieutenant-governor, although now a resident of Brookline, voted in the Harriet A. Baldwin school at 10 o'clock at which time Frank A. Goodwin, candidate for the Republican nomination for Governor, cast his ballot at the Alexander Hamilton school, Chestnut Hill.

WARD 22

Up to 10 o'clock more votes had been cast in Precincts 1, 2 and 3 than during the entire day of the primaries two years ago. This was largely due to the fight for the Legislature, in which Leo R. Fleming-ham, seeking renomination, is being

YOUNG VOTES IN WESTON

IN SENATORIAL FIGHT

B. Loring Young casting his ballot with John J. Cronin at the ballot box.

—Boston Evening American Staff Photo

FULLER VOTES FOR AMES

Governor Fuller voted today for Butler Ames in the three-cornered fight for the Republican nomination for United States Senator. The Governor's choice was revealed by his secretary, Herman A. MacDonald, and the Governor later confirmed Mundis's statement.

Opposing Ames are Eben S. Draper and former Speaker B. Loring Young of the House.

Governor Fuller refused to indorse any candidate in this contest prior to the balloting and there was some controversy over his choice.

WNAC to Broadcast Vote

WNAC will broadcast the results of the primaries from 11 o'clock tonight until the morning returns.

Dance music programs will be interrupted every half-hour in order to broadcast the latest returns from the various voting districts. Karl Rhodes' Orchestra and Morey Pearl and his Orchestra will keep listeners awake between primary announcements.

LOST AND FOUND

FOUND BY POLICE

Male, unclaimed, for owner's dog. Also dogs and cats. Apply Animal Rescue League, 10 Carruth st., Stadium Bldg., Dorchester. Used Touring, Mass. reg. 304222, Ford Sedan, Mass. reg. 304222, Ford Coupe, of sets in a folder, Boots, Roadster

EDITORIAL PAGE OF THE

BOSTON EVENING AMERICAN

BOSTON, SEPTEMBER 18, 1928

NATIONAL POLICIES OF THE HEARST NEWSPAPERS

1. An agreement of English-speaking peoples to preserve peace among themselves and promote the peace of the world.
2. A constitutional amendment to provide for the election of United States Senators in numbers proportionate to the population of each State, but no State to have less than two Senators. A reapportionment of Congressional representation immediately after every census, or in case of the failure of Congress so to act, to make the apportionment automatic at the end of the first Congressional session, the proportion of population for each representative in each case to be that of the existing Congress.
3. A separate Department of the Army, of the Navy and of the Air Forces, all united under a Secretary of National Defence.
4. Federal action to the limit of Federal Government powers to abolish illiteracy among the people of the United States, and the creation of a Secretary of Education.
5. Necessary measures to secure the election of Congress in November and its installation on the 1st of January following, and the inauguration of a President on the 1st of January immediately following his election in November.

Light in This Face

Like Trees, Human Beings Die at the Top

ELLEN TERRY AT EIGHTY YEARS OF AGE

This picture will interest women fifty and OLDER, and it OUGHT to interest them.

It shows Ellen Terry, great British actress, as she was just before her eightieth birthday.

Women past middle age will study this strong face with interest. There is LIGHT, COURAGE, INTELLIGENCE in those eyes, and interest in the affairs of human beings.

Ellen Terry remained young; she kept this fine expression at eighty because HER MIND STAYED YOUNG, WHILE HER BODY GREW OLD.

We cannot prevent ageing of the body, but we CAN prevent ageing of the mind.

Human beings, like trees, die at the top. You know that a tree is going when you see the top withered.

HER FIRST PART | AS PORTIA

You know that a human being is going, so far as real life, the life of the mind, is concerned, when you see a face from which the LIGHT has gone, eyes in which there is no "speculation."

Unfortunately the world gives few opportunities to the average WOMAN past middle age. She does her work, rears her children; looks after her household, or looks after the children of others. Years come on and she is pushed aside, a piece of furniture once useful, now out of date.

It is hard to remain young, hard to keep light in the face and warmth in the heart, in the face of indifference. Too many women know that to their sorrow.

Nevertheless, THE MIND CAN BE KEPT INTERESTED AND ALIVE AND VIGOROUS.

And these pictures of Ellen Terry will encourage women, and men, too, sliding down the hill on the far side of fifty.

One picture shows Ellen Terry in her first appearance on the stage, eight years of age. Back in 1856 she appeared with the great actor, Charles Kean. Ever since and until her death Ellen Terry's mind HAD BEEN BUSY. No stagnation, no yielding to the years.

Her country honored her while she lived, a happy existence. And after she was cremated her ashes were put in a little white cradle—designed by her son. It was her own desire "to return to the cradle whence she had come."

The other picture shows Ellen Terry at the height of her power.

This costume wouldn't exactly do for a Ziegfeld production, or for a George White Scandals, but it was part of Ellen Terry's great success.

Just a Reminder—Today's the Day

By FRANKLIN COLLIER

SEE THE NOTE OTTO GOT TODAY, ADDRESSED UNMISTAKABLY IN FEMININE HANDWRITING HM!
HM!
SCENTED?
SNIFF SNIFF SNIFF SNIFF SNIFF
LET'S SEE WHAT'S IN THIS, ANY WAY!
I WAS IN THE SWELLEST CAFETERIA LAST NIGHT
DID YOU EVER KNOW IT TO FAIL WHEN YOU ARE ANXIOUS TO OPEN A PRIVATE LETTER SOMEONE ALWAYS WANTS TO HOLD A LONG CONVERSATION ABOUT NOTHING
SAY, OTTO, I WAS OUT IN YOUR TOWN YESTERDAY, WHAT'S THE MATTER THEY HAVE ONLY ONE STOP AND GO LIGHT? IS IT A ONE-LIGHT TOWN?
BY THE WAY, OTTO, DID YOU HEAR THIS ONE? SEEMS THAT THERE WERE TWO PLUMBERS
ALONE AT LAST, NOW MAYBE WE'LL SEE WHAT IS IN THAT LETTER
FOR LIEUT. GOVERNOR HOOD R. THUNKIT THE CANDIDATE YOU HAVE BEEN WAITING FOR
PRIMARIES, TUESDAY SEPT. 18
BULL-LEEVE ME! I WUDN'T VOTE FER HIM IN A THOUSAND YEARS!

Seeing America First

By O. O. McINTYRE

SAN FRANCISCO, Sept. 18—For hungry explorers in search of atmospheric epicurism San Francisco is a paradise. Cafes differ from the brisk and spanking new types in Los Angeles. Here they have a leisure and the seasoned mellowness of years. There are few fluted stucco affairs.

A distinct individuality is observed and the cheapness of excellent food is a feature. Famed gourmets have gone into ecstatic raptures over the savory cuisine. Enrico Caruso, no less, found it tickled his discriminating palate more than food in any other city save Naples.

Legend credits the appetizing fare to the hearty appetites of those in search of the Golden Fleece. But the traditional demand for good food must be added somewhat by present-day hill climbing. Scamper up hill and down vale awhile and what you can do to a steak is something killing.

One may dine as cheaply and well as in present day Paris. Cafeterias do not predominate as in many western cities. Table d'hote courses flourish. French and Italian cafes—with French Pazos bowing and long mustachioed signors smiling their welcome—are in profusion.

Scattered in the polyglot array are Slavonic, Spanish, Hungarian, Mexican, Greek and innumerable Chinese. There is an old world obeisance—the cherished zeal to please—and none of the amusing affectation of Greenwich Village with its plagiarized poising from scullories of Montparnasse.

San Francisco makes a festival of dining—a gastronic gesture which is doubtless a throwback to the influence of the early Spanish fiesta. One finds chatter, laughter, song and a vivacity epitomized in the celebrated cellar of Coffee Dan's.

Here the diner is hilariously kidded as he descends the stairs with a deafening hubbub of mallets beating riotously on table tops. Among the noted places are Camille's, Pierre's the Cliff House, Tait's-at-the-Beach Coppa's, the Palais Royal, Solari's and Marquard's.

BROADWAY, Kearney, Columbus ave., upper Montgomery, Market and Powell are high spots of the Eating Belt. There is a thoughtful patience on the part of servers while you scan menus. To those accustomed to having menus snatched away this is delightful. There is always a piquant entree and perhaps a shell fish bordelaise, tagliarini, spaghetti, varioli and a pastelike lasagne. Queer and marvelous sauces. Real thick crusted French bread. O, so many things to make a meal what it rarely is these calory-counting days.

SAN FRANCISCO is lapped on three sides by the rise and fall of the Pacific. As a result its sea food offers a bewildering variety. There are fish grottoes featuring fish caught the same morning and unloosed in the window aquariums. A patron may select his fish rather vulgarly by pointing and have it cooked to his taste. There are also crabs, shrimps, oysters, clams, the abalone with its rainbow shell, sand dabs, pompano and rex sole. A favorite breakfast dish is sole scrambled with eggs and it is due to a hatful of it this morning that I'm so merry and bright. O, solo mio!

THE glorified jazz orchestra was cradled here. San Francisco gave the world in general and New York in particular Paul Whiteman and his nervous right foot. Another pioneer jazz exponent is Art Hickman—a Hickman, Ky., boy, who made good in the city. Many years ago this virtuoso of jazz orchestration came to New York and sent nimble feet flying on the old Midnight Frolic roof. But he turned his back on New York for San Francisco at the pinnacle of his popularity. And today he reigns at the Fairmont hotel—the St. Francis.

I VISITED the historic Barbary Coast whose wild rythms inspired most of our hip-shaking dances. It is now a strip of vacant lots and deserted buildings and as lively as a graveyard. A stray dog rising up in the gloom of a lonely dump heap to stretch sent a certain New Yorker scurrying over a nearby hill belching fire and flapping his ears in nothing flat. That's how spooky the old Barbary Coast is these days, my dears.

Copyright, 1928, by the McNaughton Syndicate, Inc.

How Parents Spoil Child

Thousands of Ways—We Mention One

This editorial is written in response to the request of a reader. He asks us to point out the harm that parents do by giving conflicting orders to children.

Many thoughtless fathers and mothers bewilder their children and hinder their development in the way complained of.

In the system of laws which govern grown men the first essential is UNITY of law. If laws should conflict no man would be expected to live or to develop properly under them.

The will and the instructions of the parents are the LAWS which govern children.

The child is unfortunate whose parents are whimsical. Still more unfortunate is the child whose father and mother disagree on important points—one saying "you shall do that," another "you shall not do that"—one ordering a certain thing, the other forbidding it.

The idea of education is first of all to develop what is IN the child, bringing out what is good in him, with as little oppression and coercion as possible from without. The child should be controlled mainly by making him feel personally the uncomfortable results of a harmful action.

Nature corrects us grown children solely by making us suffer the consequences of our own deeds. Children should be corrected in the same way—not arbitrarily, not by threats, but through their reason, their sense of justice and their respect for inevitable consequences.

Above all the child should be made thoroughly to respect laws and rules. There should be no such thing as conflict between parents. A single order from a father contradicted by a mother is enough to destroy all respect for parental authority.

On this subject we hope to write very fully at a future time. We carry out our reader's request today in urging upon parents to be CONSISTENT by discussing and settling differences of opinion among themselves and never destroying the child's respect for authority by conflicting orders.

SOME THOUGHTS ON THE ELECTION

By DR. FRANK CRANE

AFTER all it is an impressive sight to witness a myriad free people quietly depositing their ballots and saying who should be their ruler.

Of course many of these people are morons, and some persons are openly contemptuous of whatever choice democracy may make.

But looking over our list of rulers, from G. Washington to C. Coolidge, they average pretty well, thank you, and can safely be compared with a list of rulers furnished by any other country.

There are bosses and parties and cabals and hokum and all sorts of naughty things about the business of electing the President, but the results are not so bad.

Theoretically we declaim against parties and intrigues and bribery and so forth, but at least the old machines have ground us out two pretty good specimens just now.

It is hard to conceive of a fitter man for the presidency than Mr. Hoover. He has worked his way up from the bottom. As far as we know his success has not been due to influence, organization or money.

He has creditably served abroad. He has the international outlook and at the same time is a sturdy American.

He is not a lawyer nor a professional politician, but an engineer.

Equally laudatory terms could be employed about Alfred Smith.

It is hard to find anybody that knows him, even remotely, that does not like him.

He has one of the greatest personalities that ever got into public life in America.

His independence, honesty and fearless candor are acknowledged by all.

Whichever of the two receives the majority of votes will not cause his country to blush.

It is a trite observation that democracy produces mediocre leaders. Only an autocracy, a crisis, or some bloody revolution is supposed to produce a great man, such a figure as Mussolini or Napoleon, but it is a comfort to know that somehow out of the welter of politics the two men that have emerged, both Smith and Hoover, are after all about the greatest Americans we have, and probably no fitter candidates could have been chosen by a committee of college presidents.

(Copyright, McClure Newspaper Syndicate.)

LISTEN, WORLD!

By ELSIE ROBINSON

YOU can't argue with me about hell.

I know there are hells. Hells that make the Biblical description look like a nursery decoration. Hells of rebellion and remorse.

I know—because I have lived in them.

And I expect to live in a lot more of them before I'm through.

I realize that it is not fashionable to believe in hell any more, or talk about it. This is the Pep and Pollyanna age and no one is supposed to have blisters.

But I have blisters—

And a lot of people I know have blisters, or are accumulating them.

So I think it's time for a little wide-open discussion of the subject.

In looking back over my hells I am struck by one curious fact—

THEY WERE PRACTICALLY ALL OF MY OWN MAKING.

I always tried to blame them on the other fellow and sometimes I got by with it. But always in my secret heart I knew that they were of my own making.

Now, isn't that a curious thing? Why should I, with every chance to enjoy a nice, comfortable, safe, easy life, go to work and make hell for myself?

WHY SHOULD I SEEK BLISTERS WHEN I MIGHT HAVE BLISS?

Yet I do. And a lot of other cussed people do, too.

There's something about us that just naturally busts loose every so often and goes around looking for trouble.

Give us the best overstuffed armchair in heaven, with a nice shaded light, soft music and all the other trimmings, and within six months we'd be out looking for some kind of eye-searing, heart-racking hell.

If we don't find it, we make one for ourselves.

Nor does it do a bit of good to punish us for being bad or promise us rewards for being good. Rewards are no treat to us, nor punishment any handicap, when the mood is on. For we're made that way. We just MUST get out and start something—we MUST see what it's all about—no matter what the price.

AND FOR SOME PECULIAR REASON WE SEEM TO GET MORE OUT OF OUR AGONIZING, SELF-MADE HELLS THAN WE DO OUT OF THE NICEST, WELL-ORGANIZED, 100 PER-CENT HEAVEN.

I don't know why this is—

I don't know why evil is—

Or why some of us should seem to need sin and sorrow and suffering for our development just as a plant needs air and sun.

I don't know why some of the best people I know have been the worst and are still capable of being the worst, at times.

Nor do I know why other good people, who have never been anything but good, seem, somehow, to lack a little flavoring.

It's all a puzzle to me.

I only know—IT IS SO.

And maybe this random talk will make you realize that it is so—and be a little more tolerant with those poor souls who just must have their hells.

Copyright, 1928, King Features Synd., Inc.

WORDS OF THE WISE MEN

Multitude of jealousies and lack of some predominant desire that should marshal and put in order all the rest, maketh any man's heart hard to find or sound.
—Bacon.

There are some men formed with feelings so blunt, that they can hardly be said to be awake during the whole course of their lives.
—Burke.

There must be chance in the midst of design; by which we mean, that events which are not designed necessarily arise from the pursuit of events which are designed.
—Paley.

Ignorance, with indifference for truth, is nearer to it than opinion with ungrounded inclination, which is the great source of error.
—Locke.

Houses are built to live in, not to look on; therefore, let use be preferred before uniformity, except where both may be had.
—Bacon.

What Do You Know?

BOSTON'S ORIGINAL KNOWLEDGE TEST

Reg. U. S. Pat. Off.

Do you know:

1. What was the name of the Grecian maiden who was turned into a spider by Minerva for presuming to compete with her in weaving?
2. In what novel by Sir Walter Scott is Rebecca convicted of sorcery?
3. In what direction does a needle when magnetized tend to point?
4. What sort of boats were trireme?
5. What country financed Columbus' expedition to the New World?
6. What poet said: "Man's love is of man's life a thing apart. 'Tis woman's whole existence"?
7. With what river is the story of the Lorelei connected?

Complete these quotations:

8. "Announced by all the ——— of the sky
Arrives the snow."—Emerson.
9. "For the ——— oft proclaims the man."—Shakespeare.
10. "A soft answer turneth away ———."—Bible.

Match correctly:

11. Libyan Desert — South America
12. Strait of Mackinac — River of Scotland
13. Norfolk — Between Lakes Michigan and Huron
14. Tweed — Virginia
15. Uruguay — Africa

See tomorrow's paper to verify your results. Answers to yesterday's test:

1. Honolulu. 2. Anton Rubinstein. 3. Good Hope. 4. Reddish brown. 5. Ariadne. 6. "The Princess." 7. Cologne. 8. Abacus. 9. Henry Wadsworth Longfellow. 10. Ariel. 11. John Erskine. 12. Booth Tarkington. 13. Eugene O'Neill. 14. Samuel Hopkins Adams. 15. Fannie Hurst.

Copyright, 1928, Boston American and King Features Syndicate, Inc.